

NOTICE!!

These documents have been scanned!

Do not place un-scanned documents beneath this notice!

Do not remove this notice from this file!

GPO Jacket No. 560-102
Print Order 61540
Rise Business Services, LLC
Job=AZ15 6/26/2019



Box Number= AZ15132



Claim Begin-End: AMC364081-AMC364090

1 Initial Receipt



AZ15132-9

AMC363477-AMC364145

United States Department of the Interior
Bureau of Land Management
 BUSINESS & SUPPORT SVCS DIV
 222 N CENTRAL AVE
 PHOENIX, AZ 85004 -2203
 Phone: (602) 417-9200

Receipt	
No:	1009406

Transaction #: 1045119
Date of Transaction: 01/05/2005

CUSTOMER:	VICKY KLECKAR 22219 CIMARRON PKWY KATY, TX 77450
-----------	--

ENTERED IN COMPUTER

Rz 2/3/05

LINE #	QTY	DESCRIPTION	REMARKS	UNIT PRICE	TOTAL
1	10.00	LOCATABLE MINERALS / MINING CLAIMS-NEW, UNADJUDI, ONE OR MORE AUTH NO'S / NEW MINING CLAIM LOCATION FEE \$30 (1993) CASES: AMC364081/\$30.00, AMC364082/\$30.00, AMC364083/\$30.00, AMC364084/\$30.00, AMC364085/\$30.00, AMC364086/\$30.00, AMC364087/\$30.00, AMC364088/\$30.00, AMC364089/\$30.00, AMC364090/\$30.00		- n/a -	300.00
2	10.00	LOCATABLE MINERALS / MINING CLAIMS-NEW, UNADJUDI, ONE OR MORE AUTH NO'S / NEW MINING CLAIM SVC CHG \$10 (1930) CASES: AMC364081/\$10.00, AMC364082/\$10.00, AMC364083/\$10.00, AMC364084/\$10.00, AMC364085/\$10.00, AMC364086/\$10.00, AMC364087/\$10.00, AMC364088/\$10.00, AMC364089/\$10.00, AMC364090/\$10.00		- n/a -	100.00
3	10.00	LOCATABLE MINERALS / MINING CLAIMS-NEW, UNADJUDI, ONE OR MORE AUTH NO'S / NEW MINING CLM MAINT FEE \$125 (1993) CASES: AMC364081/\$125.00, AMC364082/\$125.00, AMC364083/\$125.00, AMC364084/\$125.00, AMC364085/\$125.00, AMC364086/\$125.00, AMC364087/\$125.00, AMC364088/\$125.00, AMC364089/\$125.00, AMC364090/\$125.00		- n/a -	1250.00
TOTAL:					\$1,650.00

PAYMENT INFORMATION

NOTE: Items will appear on credit card statement as "Bureau of Land Management".

1	AMOUNT:	\$1,650.00	POSTMARKED:	N/A
	TYPE:	CREDIT CARD	RECEIVED:	01/05/2005
	NAME:	KLEKAR, VICKY 22219 CIMARRON PKWY KATY TX 77450		
	CARD NO:	XXXXXXXXXXXX2974	AUTH CODE:	020232
	NAME ON CARD:	VICKY KLEKAR		
	EXPIRES:	06/30/2006		
	SIGNATURE:			

REMARKS

This receipt was generated by the automated BLM Collections and Billing System and is a paper representation of a portion of the official electronic record contained therein.

NOTICE!!

These documents have been scanned!

Do not place un-scanned documents beneath this notice!

Do not remove this notice from this file!

GPO Jacket No. 560-102
Print Order 61540
Rise Business Services, LLC
Job=AZ15 6/26/2019



Box Number= AZ15132



Claim Begin-End: AMC364081-AMC364090

2 Correspondence



AZ15132-9

AMC363477-AMC364145

**NO
DOCUMENTS
FOUND**

NO DOCUMENTS FOUND
NO DOCUMENTS FOUND

NOTICE!!

These documents have been scanned!

Do not place un-scanned documents beneath this notice!

Do not remove this notice from this file!

GPO Jacket No. 560-102
Print Order 61540
Rise Business Services, LLC
Job=AZ15 6/26/2019



Box Number= AZ15132



Claim Begin-End: AMC364081-AMC364090

3 Transfers



AZ15132-9

AMC363477-AMC364145



COMMONWEALTH SILVER & GOLD

5210 EAST WILLIAMS CIRCLE, SUITE 730
TUCSON, ARIZONA 85711-4478
PHONE: 520-790-1909

AMC364081

Bureau of Land Management
Arizona State Office
Records Section
1 N. Central, Suite #800
Phoenix, AZ 85004

April 11, 2017

Dear Sirs/Madams,

Attached you will find the recorded Quit Claim Deed for the Thetford's claims along with Exhibit "A" and the list of unpatented claims.

Also enclosed is a check for \$100 for the processing of the name change of the ten (10) unpatented claims from Carl Thetford Family Trust to Commonwealth Silver & Gold.

Please return finalized documentation to:

Commonwealth Silver & Gold
5210 E. Williams Circle
Suite 730
Tucson, AZ 85711

If you have any questions, please call me at (520) 790-1909.

Regards,

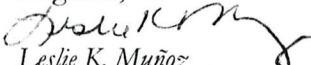
Leslie K. Muñoz

Commonwealth Silver & Gold

5210 E. Williams Circle

Suite 730

Tucson, AZ 85711

p.(520) 790-1909

f. (520) 790-1684

c. (928) 941-1631

RECEIVED
BUREAU OF LAND MANAGEMENT
2017 APR 14 P 3:05
PHOENIX, ARIZONA

396 INTERE
APR 26 2017
BY: 

WHEN RECORDED, RETURN TO:

Snell & Wilmer L.L.P.
One South Church Avenue, Suite 1500
Tucson, Arizona 85701
Attn: Lowell Thomas

For Recorder's Use

QUIT CLAIM DEED

For Ten Dollars (\$10.00) and other good and valuable consideration, the receipt and sufficiency of which is hereby acknowledged, the following Grantors:

Vicky Carol Klekar, as Trustee of the Carl Thetford Family Trust dated October 26, 1983 and restated on March 20, 1987, as to an undivided 91.477272% interest;

Mordecai Thetford, as to an undivided 5.681818% interest; and

Frederick A. Spira, as Trustee of The Spira Family Living Trust dated April 23, 2008, as to an undivided 2.840910% interest,

(collectively, "Grantors"), do hereby quit claim unto Commonwealth Silver and Gold Corp., an Arizona corporation ("Grantee"), all of Grantors' right, title and interest in and to the following described real property situated in Cochise County, Arizona, together with all of Grantors' rights and privileges appurtenant thereto:

SEE EXHIBIT A ATTACHED HERETO

Together with all of Grantors' rights, title, and interest in and to all improvements and appurtenances pertaining thereto, including all easements and other rights appurtenant thereto, including all mining equipment, fixtures, supplies and inventories, and all of Grantors' rights, title, and interest in and to any and all water, any and all minerals and mineral materials, including, without limitation, gold, silver, platinum and platinum group metals, base metals (including antimony, chromium, cobalt, copper, iron, lead, manganese, mercury, nickel, molybdenum, titanium, tungsten, and zinc) and other metals and mineral materials which are thereon, therein or thereunder (collectively, the "Property"),

But reserving to the Grantors, their successors and assigns, as their joint property, a non-participating production royalty based on the Net Smelter Returns (as defined in Exhibit B, attached hereto) from the production of minerals from the Property. The Royalty rate for gold, silver, and other minerals shall be two percent (2%) of one hundred percent (100%) from the unpatented mining claims conveyed herein, and two percent (2%) of eighty-eight percent (88%) from the remaining property conveyed herein (the "Royalty").

For the same consideration, Grantors convey to Grantee, its successors and assigns, the option to purchase a portion of the Royalty (the "Royalty Option") consisting of one percent (1%) of the Net Smelter Returns. The exercise price under the Royalty Option shall be One Million Dollars (\$1,000,000.00) for each increment representing one-half of one percent (0.5%)

of the Net Smelter Returns and an exercise price of Two Million Dollars (\$2,000,000.00) if Grantee exercises the Royalty Option in full. In either event, 91.477272% of the price shall be paid to the Carl Thetford Family Trust, 2.840910% to the Spira Family Living Trust, and 5.681818% to Mordecai Thetford, or to their successors, heirs, or assigns. Grantee may exercise the Royalty Option by written notice(s) to the Royalty owners within 99 years after the date of this instrument.

Grantors hereby remake, for the benefit of Grantee, all of those representations and warranties contained in that certain Mining Lease and Option to Purchase Agreement dated January 25, 2011 between Grantors and Grantee, and Grantors further represent and warrant that the Property is free of monetary liens and encumbrances, but subject to all matters of record, and subject to all requirements to maintain the unpatented mining claims in good standing, as required by law, which requirements are the obligation of Grantee.

The beneficiaries of the Carl Thetford Family Trust are: (a) Vicky Carol Klekar, 22219 Cimarron Parkway, Katy, Texas 77450; (b) Charles F. Klekar, 30002 Cloud Brook Ln., Brookshire, Texas 77423; (c) Cris Alan Thetford, 2009 West Elm St., Durant, OK 74701; (d) Cassandra Sayers, 20019 Still Manor Ct., Katy, TX 77449; (e) Christy Schmidkunz, 32306 FM 529, Brookshire, Texas 77423; and (f) Cris Alan Thetford II, 170 Eagle Loop Rd., Durant, OK 74701.

The beneficiaries of The Spira Family Living Trust are: (a) Lori Karna Messina, 4015 San Rosa Pl., Bullhead City, AZ 86429, (b) Sandra Jean Oman, P.O. Box 3368, Page, AZ 86040; and (c) Patricia Lynn Merritt, 1203 Ash Tree Ct., Round Rock, TX 78665.

DATED as of _____, 2016.

GRANTORS:

Vicky Carol Klekar, Trustee
Vicky Carol Klekar, as Trustee
of the Carl Thetford Family Trust,
dated October 26, 1983 and restated
on March 20, 1987

Mordecai Thetford

Frederick A. Spira
Frederick A. Spira, as Trustee of the
Spira Family Living Trust dated April 23, 2008

FILED
2017 APR 14 P 3:05
PHOENIX, ARIZONA

24

of the Net Smelter Returns and an exercise price of Two Million Dollars (\$2,000,000.00) if Grantee exercises the Royalty Option in full. In either event, 91.477272% of the price shall be paid to the Carl Thetford Family Trust, 2.840910% to the Spira Family Living Trust, and 5.681818% to Mordecai Thetford, or to their successors, heirs, or assigns. Grantee may exercise the Royalty Option by written notice(s) to the Royalty owners within 99 years after the date of this instrument.

Grantors hereby remake, for the benefit of Grantee, all of those representations and warranties contained in that certain Mining Lease and Option to Purchase Agreement dated January 25, 2011 between Grantors and Grantee, and Grantors further represent and warrant that the Property is free of monetary liens and encumbrances, but subject to all matters of record, and subject to all requirements to maintain the unpatented mining claims in good standing, as required by law, which requirements are the obligation of Grantee.

The beneficiaries of the Carl Thetford Family Trust are: (a) Vicky Carol Klekar, 22219 Cimarron Parkway, Katy, Texas 77450; (b) Charles F. Klekar, 30002 Cloud Brook Ln, Brookshire, Texas 77423; (c) Cris Alan Thetford, 2009 West Elm St., Durant, OK 74701; (d) Cassandra Sayers, 20019 Still Manor Ct., Katy, TX 77449; (e) Christy Schmidkunz, 32306 FM 529, Brookshire, Texas 77423; and (f) Cris Alan Thetford II, 170 Eagle Loop Rd., Durant, OK 74701.

The beneficiaries of The Spira Family Living Trust are: (a) Lori Karna Messina, 4015 San Rosa Pl., Bullhead City, AZ 86429, (b) Sandra Jean Oman, P.O. Box 3368, Page, AZ 86040; and (c) Patricia Lynn Merritt, 1203 Ash Tree Ct., Round Rock, TX 78665.

DATED as of _____, 2016.

GRANTORS:

Vicky Carol Klekar, Trustee
Vicky Carol Klekar, as Trustee
of the Carl Thetford Family Trust,
dated October 26, 1983 and restated
on March 20, 1987

Mordecai Thetford

Frederick A. Spira, as Trustee of the
Spira Family Living Trust dated April 23, 2008

RECEIVED
2017 APR 14 P 3:05
MORDECAI THETFORD

of the Net Smelter Returns and an exercise price of Two Million Dollars (\$2,000,000.00) if Grantee exercises the Royalty Option in full. In either event, 91.477272% of the price shall be paid to the Carl Thetford Family Trust, 2.840910% to the Spira Family Living Trust, and 5.681818% to Mordecai Thetford, or to their successors, heirs, or assigns. Grantee may exercise the Royalty Option by written notice(s) to the Royalty owners within 99 years after the date of this instrument.

Grantors hereby remake, for the benefit of Grantee, all of those representations and warranties contained in that certain Mining Lease and Option to Purchase Agreement dated January 25, 2011 between Grantors and Grantee, and Grantors further represent and warrant that the Property is free of monetary liens and encumbrances, but subject to all matters of record, and subject to all requirements to maintain the unpatented mining claims in good standing, as required by law, which requirements are the obligation of Grantee.

The beneficiaries of the Carl Thetford Family Trust are: (a) Vicky Carol Klekar, 22219 Cimarron Parkway, Katy, Texas 77450; (b) Charles F. Klekar, 30002 Cloud Brook Ln, Brookshire, Texas 77423; (c) Cris Alan Thetford, 2009 West Elm St., Durant, OK 74701; (d) Cassandra Sayers, 20019 Still Manor Ct., Katy, TX 77449; (e) Christy Schmidkunz, 32306 FM 529, Brookshire, Texas 77423; and (f) Cris Alan Thetford II, 170 Eagle Loop Rd., Durant, OK 74701.

The beneficiaries of The Spira Family Living Trust are: (a) Lori Karna Messina, 4015 San Rosa Pl., Bullhead City, AZ 86429, (b) Sandra Jean Oman, P.O. Box 3368, Page, AZ 86040; and (c) Patricia Lynn Merritt, 1203 Ash Tree Ct., Round Rock, TX 78665.

DATED as of _____, 2016.

GRANTORS:

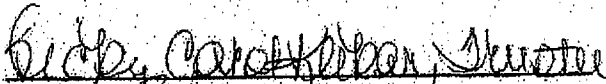
Vicky Carol Klekar, as Trustee
of the Carl Thetford Family Trust,
dated October 26, 1983 and restated
on March 20, 1987

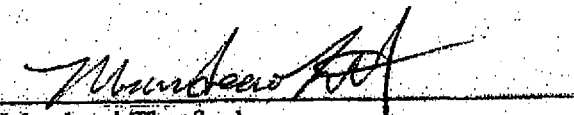
Mordecai Thetford

Frederick A. Spira, as Trustee of the
Spira Family Living Trust dated April 23, 2008

2017 APR 14 P 3:05

Texas
STATE OF ARIZONA)
County of Cochise Harris) ss.

The foregoing instrument was acknowledged before me this 8/20, 2016,
by Vicky Carol Klekar, as Trustee of the Carl Thetford Family Trust.

Mary Melissa Bristol
Notary Public

My Commission Expires:

Nov 19, 2018



~~STATE OF ARIZONA)
County of Cochise) ss.~~

~~The foregoing instrument was acknowledged before me this _____, 2016,
by Mordecai Thetford.~~

~~Notary Public~~

~~My Commission Expires:~~

STATE OF ARIZONA)
Sue) ss.
County of Cochise-Mohave

The foregoing instrument was acknowledged before me this Sept. 1, 2016,
by Frederick A. Spira, as Trustee of the Spira Family Living Trust.

Shelly A. Urbanek
Notary Public

My Commission Expires:

March 20, 2017

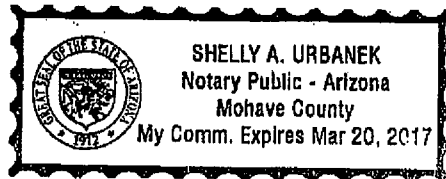

PHOENIX, ARIZONA
2017 APR 14 P 3:06

Exhibit "A"
Legal Description of the Property

LIST OF PATENTED CLAIMS -- (8 CLAIMS)

Claim	Patent Nos.	Mineral Survey Nos.
Sulphur Springs Valley	35979	1391
Silver Wave Lode	29026	1249A
North Bell Lode	29026	1249A
Common Wealth Lode	29026	1249A
Silver Crown Lode	29026	1249A
One and All Lode	29026	1249A
Ocean Wave	29026	1249A
One and All Millsite	None	1249B

LIST OF UNPATENTED CLAIMS -- (10 CLAIMS)

Claim	BLM AMC Nos.
Lyle 1	364081
Lyle 2	364082
Pan 8	364083
Pan 9	364084
Pan 10	364085
Pan 11	364086
Pan 12	364087
Pan 13	364088
Pan 14	364089
Pan 15	364090

TOWN LOTS

Lots 1 to 12 and lots 32 to 41 of Block 17, Townsite of Pearce, according to the map recorded in Book 1 of Maps, Page 109, in the records of the Office of the Recorder of Cochise County, Arizona.

2011 APR 14 P 3:06
 REC'D IN ARIZONA

Exhibit "B"
Net Smelter Returns

The term "Net Smelter Return" is defined, and Royalty payments based thereon will be paid, in accordance with the following definitions and calculations:

- (a) Gross sales shall mean (i) the dollar amount of all sales of gold and silver to third parties in arm's length transactions (ii) in the case of gold and silver (other than flotation or gravity concentrates) sold to affiliates or sold in non-arm's length transactions to third parties, the Fair Market Value of the gold and silver at the time of such sale, provided, however, that no such sales shall be made except as refined or unrefined bullion; and (iii) in the case of flotation or gravity concentrates sold to affiliates or sold in non-arm's length transactions to third parties, the Fair Market Value of the Refined Metal Content at the time of such sale.
- (b) Net Smelter Returns during any period shall mean Gross Sales (as herein defined) during such period less (i) actual costs of transportation (including freight, insurance, handling, port demurrage, delay and freighting expenses incurred by reason of or in the course of such transportation) from the Property to the point of sale, to the extent the same are borne by the shipper, (ii) smelting and/or further refining charges (including penalties and umpire assaying and sampling charges), to the extent the same are charged to the shipper by unrelated third parties; (iii) in the case of gold or silver sold to affiliates or sold in non-arm's length transactions to third parties as provided for in (a)(ii) and (a)(iii) hereinabove, said affiliates' or third parties' charge for smelting or further refining, said charges to be competitive with those charged by others for similar smelting or further refining, (iv) any taxes paid by the shipper on Gross Sales that are levied against severance, sale, and shipping of the gold or silver constituting Gross Sales, but only to the extent such taxes are not recouped as may be provided by laws imposing such taxes, and excluding any taxes on income. In computing Net Smelter Returns no deductions other than the above shall be allowed.
- (c) Market Value shall mean an amount equal to the Daily London P.M. Fix for gold or silver averaged for the calendar month previous to that in which the sale or deemed sale occurs.
- (d) Refined Metal Content, as used herein, shall mean the gold and/or silver metal content of the product were said content in fully refined form.
- (e) Smelting and/or Further Refining, as used herein, shall mean conventional smelting (in the case of gravity or flotation concentrates), conventional further refining (in the case of dore bullion) as well as unconventional types of processing used in lieu of said processes, but only to the extent said unconventional types of processing are used to treat gravity or flotation concentrates or doré bullion.
- (f) The term Gross Sales shall include any sales realized through the utilization of futures contracts, forward sales, hedging contracts, advance gold sales or other similar transactions.

RECEIVED
 2017 APR 14 P 3:06
 PROJECTS
 2017 APR 14 P 3:06

Commonwealth Silver and Gold
5210 E Williams Circle, Ste. 730
Tucson, AZ 85711-4478

PHOENIX AZ 852

12 APR 2017 PM 9 L



PHOENIX, ARIZONA

2017 APR 14 P 3:06

RECEIVED
FLM AZ STATE OFFICE

Bureau of Land Management
Arizona State office
Records section
1. N. Central, Ste. # 800
Phoenix, AZ 85004

85004-442700



United States Department of the Interior
Bureau of Land Management
 DIV OF LANDS, MINRLS & ENERGY
 ONE N CENTRAL AVE
 PHOENIX, AZ 85004 -4427
 Phone: 602-417-9200

Receipt

No: 3810521

Transaction #: 3918314	
Date of Transaction: 04/17/2017	
CUSTOMER:	
COMMONWEALTH SILVER AND GOLD CORP 5210 E WILLIAMS CIR STE 730 TUCSON, AZ 85711-4478 US	

LINE #	QTY	DESCRIPTION	REMARKS	UNIT PRICE	TOTAL
1	1.00	LOCATABLE MINERALS / MINING CLAIMS- NOT NEW-UNADJUD, ONE AUTH NO. ONLY / MINING CLAIM MONEY RECEIVED CASES: AMC364081/\$100.00	TRF/10	- n/a -	100.00
TOTAL:					\$100.00

PAYMENT INFORMATION					
1	AMOUNT:	100.00	POSTMARKED:	04/12/2017	
	TYPE:	CHECK	RECEIVED:	04/14/2017	
	CHECK NO:	3619			
	NAME:	COMMONWEALTH SILVER AND GOLD CORP 5210 E WILLIAMS CIR STE 730 TUCSON AZ 85711-4478 US			

REMARKS

This receipt was generated by the automated BLM Collections and Billing System and is a paper representation of a portion of the official electronic record contained therein.

NOTICE!!

These documents have been scanned!

Do not place un-scanned documents beneath this notice!

Do not remove this notice from this file!

GPO Jacket No. 560-102
Print Order 61540
Rise Business Services, LLC
Job=AZ15 6/26/2019



Box Number= AZ15132



Claim Begin-End: AMC364081-AMC364090

4 Annual Filings



AZ15132-9

AMC363477-AMC364145

August 23, 2017

United States Department of Interior
BUREAU OF LAND MANAGEMENT
Arizona State Office
Records Section
1 N. Central, Ste. #800
Phoenix, AZ 85004

67975
103278
75620
253698

PHOENIX, ARIZONA

404924
394692
405744

RECEIVED
BLM AZ STATE OFFICE
2018 AUG 29 P 12:13

NOTICE OF INTENT TO HOLD
Commonwealth Silver & Gold Corporation

To Whom It May Concern:

445088

413975
364081

Commonwealth Silver & Gold Corp., authorized to do business in the State of Arizona has complied with the Final Rule as published in the Federal Register which implements provisions of the Interior Department and the related agencies' Consolidated Appropriations Act, 2012 (the FY 2012 Act), Pub. L. No. 112-74, 125 Stat. 786, enacted on December 23, 2011, amending the Omnibus Budget Reconciliation Act of 1993 (30 U.S.C 28f) which had established an initial and maintenance fee payment for all lode and placer mining claims and mill sites and tunnel sites on a per-claim basis.

In accordance with Sec. 430 of the FY 2012 Act, the maintenance fee payment for placer mining claims has been calculated based on the total acreage in the claim. The maintenance fee for lode claims, mill sites and tunnel sites continues to be \$155.00 per claim or site.

This will serve as notice that **Commonwealth Silver & Gold Corp.**, whose address for purposes of this filing is **5210 E. Williams Circle, #730, Tucson, Arizona, 85711**, intends to hold the mining claims and/or mill sites as described in **Exhibit "A"** hereto for the assessment years 2018/2019, by payment of the annual claim maintenance fee of \$155.00 per claim or mill site. Payment of \$23,715.00 is made herewith for such assessment year for each of the unpatented lode claims and mill sites. The name, serial number, book and page or index number of the recording of the location notices are in the official records of Cochise County, Arizona, which are set forth in Exhibit "A" attached hereto and by this reference incorporated herein.

Sincerely,

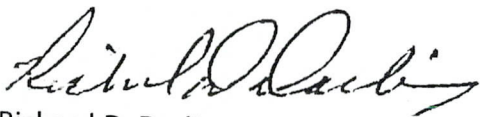

Richard D. Darling
Agent for Commonwealth Silver & Gold Corp.

4251998

ENTERED
SEP 05 2018
BY: Ram

Commonwealth Silver and Gold Corp. Unpatented Mining claims

Exhibit A

Page 1

Claim Name AMC Number Recording Information Location Date

J-Rod #1 - 12 claims

Located in Section 5, Township 18 South, Range 25 East, Gila & Salt River Meridian,
Cochise County, AZ

J-ROD-1	404924	2010-24861	10/26/2010
J-ROD-2	404925	2010-24862	10/26/2010
J-ROD-3	404926	2010-24863	10/26/2010
J-ROD-4	404927	2010-24864	10/26/2010
J-ROD-5	404928	2010-24865	10/26/2010
J-ROD-6	404929	2010-24866	10/26/2010
J-ROD-7	404930	2010-24867	10/26/2010
J-ROD-8	404931	2010-24868	10/26/2010
J-ROD-9	404932	2010-24869	10/26/2010
J-ROD-10	404933	2010-24870	10/26/2010
J-ROD-11	394700	2008-24088	9/1/2008
J-ROD-12	394698	2008-24086	9/1/2008

CWSG #1-95 claims (not inclusive), 77 claims

Located in Sections 1,2,4,5,6,7,8 and 12, Township 18 South Range 25 East Gila & Salt River
Meridian, Cochise County, AZ

CWSG #1	405744	2011-04289	2/11/2011
CWSG #2	405745	2011-04290	2/11/2011
CWSG #3	405746	2011-04291	2/11/2011
CWSG #4	405747	2011-04292	2/11/2011
CWSG #5	405748	2011-04293	2/11/2011
CWSG #6	405749	2011-04294	2/11/2011
CWSG #7	405750	2011-04295	2/11/2011
CWSG #8	405751	2011-04296	2/11/2011
CWSG #9	405752	2011-04297	2/11/2011
CWSG #10	405753	2011-04298	2/11/2011
CWSG #11	405754	2011-04299	2/11/2011
CWSG #12	405755	2011-04300	2/11/2011
CWSG #13	405756	2011-04301	2/11/2011
CWSG #14	405757	2011-04302	2/11/2011
CWSG #15	405758	2011-04303	2/11/2011
CWSG #16	405759	2011-04304	2/11/2011
CWSG #17	405760	2011-04305	2/11/2011
CWSG #18	405761	2011-04306	2/11/2011
CWSG #19	405762	2011-04307	2/11/2011
CWSG #20	405763	2011-04308	2/11/2011
CWSG #21	405764	2011-04309	2/11/2011
CWSG #22	405765	2011-04310	2/11/2011
CWSG #23	405766	2011-04311	2/11/2011

2010 AUG 29 P 12: 13

RECEIVED
BLM AZ STATE OFFICE

PHOTOGRAPHY
BY
ARISTO
FOR
A

Exhibit A

Page 2

CWSG #24	405767	2011-04312	2/11/2011
CWSG #25	405768	2011-04313	2/11/2011
CWSG #26	405769	2011-04314	2/11/2011
CWSG #27	405770	2011-04315	12/28/2010
CWSG #28	405771	2011-04316	12/28/2010
CWSG #29	405772	2011-04317	12/28/2010
CWSG #30	405773	2011-04318	12/28/2010
CWSG #31	405774	2011-04319	12/28/2010
CWSG #32	405775	2011-04320	12/28/2010
CWSG #33	405776	2011-04321	12/28/2010
CWSG #34	405777	2011-04322	12/28/2010
CWSG #35	405778	2011-04323	12/28/2010
CWSG #38	405779	2011-04324	12/28/2010
CWSG #39	405780	2011-04325	12/28/2010
CWSG #50	405781	2011-04326	1/6/2011
CWSG #51	405782	2011-04327	1/6/2011
CWSG #52	405783	2011-04328	1/6/2011
CWSG #53	405784	2011-04329	1/6/2011
CWSG #54	405785	2011-04330	1/6/2011
CWSG #55	405786	2011-04331	1/6/2011
CWSG #56	405787	2011-04332	1/6/2011
CWSG #57	405788	2011-04333	1/6/2011
CWSG #58	405789	2011-04334	1/6/2011
CWSG #59	405790	2011-04335	1/6/2011
CWSG #66	405791	2011-04336	2/4/2011
CWSG #67	405792	2011-04337	2/4/2011
CWSG #68	405793	2011-04338	2/4/2011
CWSG #69	405794	2011-04339	2/4/2011
CWSG #70	405795	2011-04340	2/4/2011
CWSG #71	405796	2011-04341	2/4/2011
CWSG #72	405797	2011-04342	2/4/2011
CWSG #73	405798	2011-04343	2/4/2011
CWSG #74	405799	2011-04344	2/4/2011
CWSG #75	405800	2011-04345	2/4/2011
CWSG #76	405801	2011-04346	2/9/2011
CWSG #77	405802	2011-04347	2/9/2011
CWSG #78	405803	2011-04348	2/10/2011
CWSG #79	405804	2011-04349	2/10/2011
CWSG #80	405805	2011-04350	2/10/2011
CWSG #81	405806	2011-04351	2/10/2011
CWSG #82	405807	2011-04352	2/10/2011
CWSG #83	405808	2011-04353	2/10/2011
CWSG #84	405809	2011-04354	2/10/2011
CWSG #85	405810	2011-04355	2/9/2011

RECEIVED
BLM AZ STATE OFFICE
2010 AUG 29 P 12:13

Exhibit A

CWSG #86	405811	2011-04356	2/4/2011
CWSG #87	405812	2011-04357	2/4/2011
CWSG #88	405813	2011-04358	2/4/2011
CWSG #89	405814	2011-04359	2/4/2011
CWSG #90	405815	2011-04360	2/4/2011
CWSG #91	405816	2011-04361	2/4/2011
CWSG #92	405817	2011-04362	2/9/2011
CWSG #93	405818	2011-04363	2/9/2011
CWSG #94	405819	2011-04364	2/9/2011
CWSG #95	405820	2011-04365	2/9/2011

CWSG #100 & 101

Located in Section 9, Township 19 South Range 25 East Gila & Salt River Meridian
Cochise County, Arizona

CWSG #100	413975	1/18/2012
CWSG #101	413976	1/18/2012

Lyle 1 et al claims 10 claims

Sections 4 & 5, Township 18 South, Range 25 East, Gila & Salt River Meridian,
Cochise County, AZ

Claim Name	AMC Number	County Recording Information	Location Date
Lyle-1	364081	2005-00377	12/11/2004
Lyle-2	364082	2005-00378	12/11/2004
Pan-8	364083	2005-00379	12/11/2004
Pan-9	364084	2005-00380	12/11/2004
Pan-10	364085	2005-00381	12/11/2004
Pan-11	364086	2005-00382	12/11/2004
Pan-12	364087	2005-00383	12/11/2004
Pan-13	364088	2005-00384	12/11/2004
Pan-14	364089	2005-00385	12/11/2004
Pan-15	364090	2005-00386	12/11/2004

2010 AUG 29 P 12:13

RECEIVED
BLM AZ STATE OFFICE

Brindle Steer et al claims - 10 claims

Sections 35, Township 18 South, Range 25 East, Gila & Salt River Meridian,
Cochise County, AZ

Brindle Steer	67975	Bk 119 Pg 414	1/12/1955
Brindle Steer (Amended)		Bk 817 Pg 312	
Brindle Steer (Amended)			
Brindle Steer (Amended)		85-0714699	
Blue Jeep	67976	Bk 119 Pg 366	3/8/1955
Blue Jeep (Amended)		Bk 817 Pg 288	
Blue Jeep (Amended)		Bk 839 Pg 335	
Blue Jeep (Amended)		Bk 1840 Pg 378	
Blue Jeep (Amended)		85-01714690	

Exhibit A

Page 4

Blue Jeep #2	67977	Bk 386 Pg 195	6/10/1965
Blue Jeep #2 (Amended)		Bk 817 Pg 291	
Blue Jeep #2 (Amended)		Bk 839 Pg 337	
Blue Jeep #2 (Amended)		Bk 1840 Pg 380	
Blue Jeep #2 (Amended)		85-01714691	
Blue Jeep #3	67978	Bk 386 Pg 196	6/10/1965
Blue Jeep # 3 (Amended)		Bk 817 Pg 294	
Blue Jeep #3 (Amended)		Bk 839 Pg 339	
Blue Jeep #3 (Amended)		Bk 1840 Pg 382	
Blue Jeep #3 (Amended)		85-01714692	
Blue Jeep #4	67979	Bk 386 Pg 197	5/22/1965
Blue Jeep #4 (Amended)		Bk 817 Pg 297	
Blue Jeep #4 (Amended)		Bk 839 Pg 341	
Blue Jeep #4 (Amended)		Bk 1840 Pg 384	
Blue Jeep #4 (Amended)		85-01714693	
Blue Jeep #5	67980	Bk 817 Pg 300	10/27/1972
Blue Jeep #5 (Amended)		Bk 839 Pg 343	
Blue Jeep #5 (Amended)		Bk 1840 Pg 386	
Blue Jeep #5 (Amended)		85-01714694	
Blue Jeep #6	67981	Bk 817 Pg 303	10/27/1972
Blue Jeep #6 (Amended)		Bk 839 Pg 345	
Blue Jeep #6 (Amended)		Bk 1840 Pg 388	
Blue Jeep #6 (Amended)		85-01714695	
Blue Jeep # 7	67982	Bk 817 Pg 306	10/27/1972
Blue Jeep #7 (Amended)		Bk 1840 Pg 390	
Blue Jeep #7 (Amended)		85-01714696	
Blue Jeep #8	67983	Bk 817 Pg 309	10/27/1972
Blue Jeep #8 (Amended)		Bk 1840 Pg 392	
Blue Jeep #8 (Amended)		85-01714697	
Blue Jeep #9	103278	Bk 1418 Pg 176	4/28/1980
Blue Jeep #9 (Amended)		Bk 1840 Pg 394	
Blue Jeep #9 (Amended)		85-0714698	

San Ignacio #1 - 18 claims
 Sections 33 and 34, Township 17 South Range 25 East, Gila & Salt River Meridian,
 Cochise County, Arizona

San Ignacio #1	75620	Bk 983 Pg 239	10/30/1974
San Ignacio #1 (Amended)		Bk 1840 Pg 396	
San Ignacio #1 (Amended)		85-0714700	
San Ignacio #2	75621	Bk 983 Pg 240	10/30/1974
San Ignacio #2 (Amended)		Bk 1840 Pg 398	
San Ignacio #2 (Amended)		85-0714701	
San Ignacio #3	75622	Bk 983 Pg 241	10/30/1974
San Ignacio #3 (Amended)		Bk 1840 Pg 400	

PHOENIX, ARIZONA

2018 AUG 29 P 12:13

RECEIVED
BLM AZ STATE OFFICE

Exhibit A

Page 5

San Ignacio #3 (Amended)		85-0714702	
San Ignacio #4	75623	Bk 983 Pg 242	10/30/1974
San Ignacio #4 (Amended)		Bk 1840 Pg 402	
San Ignacio #4 (Amended)		85-0714703	
San Ignacio #5	75624	Bk 983 Pg 243	10/30/1974
San Ignacio #5 (Amended)		Bk 1840 Pg 404	
San Ignacio #5 (Amended)		85-0714704	
San Ignacio #6	75625	Bk 983 Pg 244	10/30/1974
San Ignacio #6 (Amended)		Bk 1840 Pg 406	
San Ignacio #6 (Amended)		85-0714705	
San Ignacio #7	75626	Bk 983 Pg 245	10/30/1974
San Ignacio #7 (Amended)		Bk 1840 Pg 408	
San Ignacio #7 (Amended)		85-0714706	
San Ignacio #8	75627	Bk 983 Pg 246	10/30/1974
San Ignacio #8 (Amended)		Bk 1840 Pg 410	
San Ignacio #8 (Amended)		85-0714707	
San Ignacio #9	75628	Bk 983 Pg 247	10/30/1974
San Ignacio #9 (Amended)		Bk 1840 Pg 412	
San Ignacio #9 (Amended)		85-0714708	
San Ignacio #10	75629	Bk 983 Pg 248	10/30/1974
San Ignacio #10 (Amended)		Bk 1840 Pg 414	
San Ignacio #10 (Amended)		85-0714709	
San Ignacio #11	75630	Bk 983 Pg 249	10/30/1974
San Ignacio #11 (Amended)		Bk 1840 Pg 416	
San Ignacio #11 (Amended)		85-0714710	
San Ignacio #12	75631	Bk 983 Pg 250	10/30/1974
San Ignacio #12 (Amended)		Bk 1840 Pg 418	
San Ignacio #12 (Amended)		85-0714711	
San Ignacio #13	75632	Bk 983 Pg 251	10/30/1974
San Ignacio #13 (Amended)		Bk 1840 Pg 420	
San Ignacio #13 (Amended)		85-0714712	
San Ignacio #14	75633	Bk 983 Pg 252	10/30/1974
San Ignacio #14 (Amended)		Bk 1840 Pg 422	
San Ignacio #14 (Amended)		85-0714713	
San Ignacio #15	75634	Bk 983 Pg 253	10/30/1974
San Ignacio #15 (Amended)		Bk 1840 Pg 424	
San Ignacio #15 (Amended)		85-0714714	
San Ignacio #16	75635	Bk 983 Pg 254	10/30/1974
San Ignacio #16 (Amended)		Bk 1840 Pg 426	
San Ignacio #16 (Amended)		85-0714715	
San Ignacio #17	75636	Bk 983 Pg 255	10/30/1974

PHOENIX, ARIZONA

2010 AUG 29 P 12:13

RECEIVED
BLM AZ STATE OFFICE

Exhibit A

Page 6

San Ignacio #17 (Amended)		Bk 1840 Pg 428
San Ignacio #18	75637	Bk 983 Pg 256 10/30/1974
San Ignacio #18 (Amended)		Bk 1840 Pg 430
San Ignacio #18 (Amended)		85-0714717

San Ramon #1 - 6 claims

Sections 5 and 6, Township 18 South Range 25 East, Gila & Salt River Meridian,
Cochise County, Arizona

San Ramon #1	253698	86-0510172	4/18/1986
San Ramon #2	253699	86-0510173	4/18/1986
San Ramon #3	253700	86-0510174	4/18/1986
San Ramon #4	253701	86-0510175	4/18/1986
San Ramon #5	253702	86-0510176	4/18/1986
San Ramon #6	253703	86-0510177	4/18/1986

CWSG #102-#119

Sections 6 and 7, Township 18 South Range 25 East, Gila & Salt River Meridian,

CWSG #102	445088	2017-14489	7/14/2017
CWSG #103	445089	2017-14490	7/14/2017
CWSG #104	445090	2017-11491	7/14/2017
CWSG #105	445091	2017-11492	7/14/2017
CWSG #106	445092	2017-11493	7/14/2017
CWSG #107	445093	2017-11494	7/14/2017
CWSG #108	445094	2017-11495	7/14/2017
CWSG #109	445095	2017-11496	7/14/2017
CWSG #110	445096	2017-11497	7/14/2017
CWSG #111	445097	2017-11498	7/14/2017
CWSG #112	445098	2017-11499	7/14/2017
CWSG #113	445099	2017-11500	7/14/2017
CWSG #114	445100	2017-11501	7/14/2017
CWSG #115	445101	2017-11502	7/14/2017
CWSG #116	445102	2017-11503	7/14/2017
CWSG #117	445103	2017-11504	7/14/2017
CWSG #118	445104	2017-11505	7/14/2017
CWSG #119	445105	2017-11506	7/14/2017

PHOENIX, ARIZONA

2018 AUG 29 P 12:14

RECEIVED
BLM AZ STATE OFFICE



FedEx Express Package US Airbill

FedEx Tracking Number 8120 8161 140

1 From
 Date
 Sender's Name
 Company
 Address
 City State ZIP

2 Your Internal Billing Reference

3 To
 Recipient's Name
 Company
 Address
 Address
 City State ZIP



8120 8161 1404

FedEx TRACKING 8120 8161 1404
 XH ZSYA
 WED - 29 AUG AA
 STANDARD OVERNIGHT
 DSR 85004
 AZ-US PHX

314300 20AUG10 TUSA 553C1/3300/0CBA

Next Business Day

FedEx First Overnight
 Earliest next business morning delivery to select locations. Friday shipments will be delivered on Monday unless Saturday Delivery is selected.

FedEx Priority Overnight
 Next business morning. Friday shipments will be delivered on Monday unless Saturday Delivery is selected.

FedEx Standard Overnight
 Next business afternoon. Saturday Delivery NOT available.

FedEx 2Day
 Second business afternoon delivery to select locations.

FedEx Express Saver
 Third business day. Saturday Delivery NOT available.

5 Packaging *Declared value limit \$500
 FedEx Envelope* FedEx Box FedEx Tube Other

6 Special Handling
 Saturday Delivery NOT available for FedEx
 No Signature Required Package may be left without obtaining a signature for delivery.
 Does this shipment contain dangerous goods? Yes No
 Use box must be checked.

RT 276
 ST 14
 6
 16:00
 1404
 08-29
 D

RECEIVED
 BLM AZ STATE OFFICE
 2010 AUG 29 P 12:13
 PHOENIX, ARIZONA

fedex.com 1.800.GoFedEx 1.800.463.3339

fedex.com 1.800

Insert shipping document here

United States Department of the Interior
Bureau of Land Management
 DIV OF LANDS, MINRLS & ENERGY
 ONE N CENTRAL AVE
 PHOENIX, AZ 85004 -4427
 Phone: 602-417-9200

Receipt

No: 4251998

Transaction #: 4367518	
Date of Transaction: 08/31/2018	
CUSTOMER:	
COMMONWEALTH SILVER AND GOLD CORP 5210 E WILLIAMS CIR STE 730 TUCSON, AZ 85711-4478 US	

LINE #	QTY	DESCRIPTION	REMARKS	UNIT PRICE	TOTAL
1	1.00	LOCATABLE MINERALS / MINING CLAIMS- NOT NEW-UNADJUD, ONE AUTH NO. ONLY / MINING CLAIM MONEY RECEIVED CASES: AMC404924/\$23715.00	MAINT 2019/153	- n/a -	23715.00
TOTAL:					\$23,715.00

PAYMENT INFORMATION			
1	AMOUNT:	23715.00	POSTMARKED: N/A
	TYPE:	CHECK	RECEIVED: 08/29/2018
	CHECK NO:	4153	
	NAME:	COMMONWEALTH SILVER AND GOLD CORP 5210 E WILLIAMS CIR STE 730 TUCSON AZ 85711-4478 US	

REMARKS

This receipt was generated by the automated BLM Collections and Billing System and is a paper representation of a portion of the official electronic record contained therein.

August 8, 2017

United States Department of Interior
BUREAU OF LAND MANAGEMENT
Arizona State Office
Records Section
1 N. Central, Ste. #800
Phoenix, AZ 85004

AMC67975	AMC364081	AMC413975
AMC75620	AMC394692	AMC445088
AMC103278	AMC404924	
AMC253698	AMC405744	

NOTICE OF INTENT TO HOLD
Commonwealth Silver & Gold Corporation

To Whom It May Concern:

Commonwealth Silver & Gold Corp., authorized to do business in the State of Arizona has complied with the Final Rule as published in the Federal Register which implements provisions of the Interior Department and the related agencies' Consolidated Appropriations Act, 2012 (the FY 2012 Act), Pub. L. No. 112-74, 125 Stat. 786, enacted on December 23, 2011, amending the Omnibus Budget Reconciliation Act of 1993 (30 U.S.C 28f) which had established an initial and maintenance fee payment for all lode and placer mining claims and mill sites and tunnel sites on a per-claim basis.

In accordance with Sec. 430 of the FY 2012 Act, the maintenance fee payment for placer mining claims has been calculated based on the total acreage in the claim. The maintenance fee for lode claims, mill sites and tunnel sites continues to be \$155.00 per claim or site.

This will serve as notice that Commonwealth Silver & Gold Corp., whose address for purposes of this filing is **5210 E. Williams Circle, #730, Tucson, Arizona, 85711**, intends to hold the mining claims and/or mill sites as described in **Exhibit "A"** hereto for the assessment years 2017/2018, by payment of the annual claim maintenance fee of \$155.00 per claim or mill site. Payment of \$23,715.00 is made herewith for such assessment year for each of the unpatented lode claims and mill sites. The name, serial number, book and page or index number of the recording of the location notices are in the official records of Cochise County, Arizona, which are set forth in Exhibit "A" attached hereto and by this reference incorporated herein.

Sincerely,



Richard D. Darling
Agent for Commonwealth Silver & Gold Corp.

RECEIVED
ARIZONA STATE OFFICE
2017 AUG 29 A 9:04
PHOENIX, ARIZONA

Commonwealth Silver and Gold Corp. Unpatented Mining claims

Exhibit A

Page 1

Claim Name	AMC Number	Recording Information	Location Date
------------	------------	-----------------------	---------------

J-Rod #1 - 12 claims

Located in Section 5, Township 18 South, Range 25 East, Gila & Salt River Meridian, Cochise County, AZ

J-ROD-1	404924	2010-24861	10/26/2010
J-ROD-2	404925	2010-24862	10/26/2010
J-ROD-3	404926	2010-24863	10/26/2010
J-ROD-4	404927	2010-24864	10/26/2010
J-ROD-5	404928	2010-24865	10/26/2010
J-ROD-6	404929	2010-24866	10/26/2010
J-ROD-7	404930	2010-24867	10/26/2010
J-ROD-8	404931	2010-24868	10/26/2010
J-ROD-9	404932	2010-24869	10/26/2010
J-ROD-10	404933	2010-24870	10/26/2010
J-ROD-11	394700	2008-24088	9/1/2008
J-ROD-12	394698	2008-24086	9/1/2008

CWSG #1-95 claims (not inclusive), 79 claims

Located in Sections 1,2,4,5,6,7,8 and 12, Township 18 South Range 25 East Gila & Salt River Meridian, Cochise County, AZ

CWSG #1	405744	2011-04289	2/11/2011
CWSG #2	405745	2011-04290	2/11/2011
CWSG #3	405746	2011-04291	2/11/2011
CWSG #4	405747	2011-04292	2/11/2011
CWSG #5	405748	2011-04293	2/11/2011
CWSG #6	405749	2011-04294	2/11/2011
CWSG #7	405750	2011-04295	2/11/2011
CWSG #8	405751	2011-04296	2/11/2011
CWSG #9	405752	2011-04297	2/11/2011
CWSG #10	405753	2011-04298	2/11/2011
CWSG #11	405754	2011-04299	2/11/2011
CWSG #12	405755	2011-04300	2/11/2011
CWSG #13	405756	2011-04301	2/11/2011
CWSG #14	405757	2011-04302	2/11/2011
CWSG #15	405758	2011-04303	2/11/2011
CWSG #16	405759	2011-04304	2/11/2011
CWSG #17	405760	2011-04305	2/11/2011
CWSG #18	405761	2011-04306	2/11/2011
CWSG #19	405762	2011-04307	2/11/2011
CWSG #20	405763	2011-04308	2/11/2011
CWSG #21	405764	2011-04309	2/11/2011
CWSG #22	405765	2011-04310	2/11/2011
CWSG #23	405766	2011-04311	2/11/2011

PHOENIX, ARIZONA

2011 AUG 29 A 9:04

RECEIVED
ARIZONA STATE OFFICE

Exhibit A

Page 2

CWSG #24	405767	2011-04312	2/11/2011
CWSG #25	405768	2011-04313	2/11/2011
CWSG #26	405769	2011-04314	2/11/2011
CWSG #27	405770	2011-04315	12/28/2010
CWSG #28	405771	2011-04316	12/28/2010
CWSG #29	405772	2011-04317	12/28/2010
CWSG #30	405773	2011-04318	12/28/2010
CWSG #31	405774	2011-04319	12/28/2010
CWSG #32	405775	2011-04320	12/28/2010
CWSG #33	405776	2011-04321	12/28/2010
CWSG #34	405777	2011-04322	12/28/2010
CWSG #35	405778	2011-04323	12/28/2010
CWSG #38	405779	2011-04324	12/28/2010
CWSG #39	405780	2011-04325	12/28/2010
CWSG #50	405781	2011-04326	1/6/2011
CWSG #51	405782	2011-04327	1/6/2011
CWSG #52	405783	2011-04328	1/6/2011
CWSG #53	405784	2011-04329	1/6/2011
CWSG #54	405785	2011-04330	1/6/2011
CWSG #55	405786	2011-04331	1/6/2011
CWSG #56	405787	2011-04332	1/6/2011
CWSG #57	405788	2011-04333	1/6/2011
CWSG #58	405789	2011-04334	1/6/2011
CWSG #59	405790	2011-04335	1/6/2011
CWSG #66	405791	2011-04336	2/4/2011
CWSG #67	405792	2011-04337	2/4/2011
CWSG #68	405793	2011-04338	2/4/2011
CWSG #69	405794	2011-04339	2/4/2011
CWSG #70	405795	2011-04340	2/4/2011
CWSG #71	405796	2011-04341	2/4/2011
CWSG #72	405797	2011-04342	2/4/2011
CWSG #73	405798	2011-04343	2/4/2011
CWSG #74	405799	2011-04344	2/4/2011
CWSG #75	405800	2011-04345	2/4/2011
CWSG #76	405801	2011-04346	2/9/2011
CWSG #77	405802	2011-04347	2/9/2011
CWSG #78	405803	2011-04348	2/10/2011
CWSG #79	405804	2011-04349	2/10/2011
CWSG #80	405805	2011-04350	2/10/2011
CWSG #81	405806	2011-04351	2/10/2011
CWSG #82	405807	2011-04352	2/10/2011
CWSG #83	405808	2011-04353	2/10/2011
CWSG #84	405809	2011-04354	2/10/2011
CWSG #85	405810	2011-04355	2/9/2011

PHOENIX, ARIZONA

2011 AUG 29 A 9:04

RECEIVED
M AZ STATE OFFICE

Commonwealth Silver and Gold Corp. Unpatented Mining claims

Exhibit A

Page 3

CWSG #86	405811	2011-04356	2/4/2011
CWSG #87	405812	2011-04357	2/4/2011
CWSG #88	405813	2011-04358	2/4/2011
CWSG #89	405814	2011-04359	2/4/2011
CWSG #90	405815	2011-04360	2/4/2011
CWSG #91	405816	2011-04361	2/4/2011
CWSG #92	405817	2011-04362	2/9/2011
CWSG #93	405818	2011-04363	2/9/2011
CWSG #94	405819	2011-04364	2/9/2011
CWSG #95	405820	2011-04365	2/9/2011

CWSG #100 & 101

Located in Section 9, Township 19 South Range 25 East Gila & Salt River Meridian

Cochise County, Arizona

CWSG #100	413975	1/18/2012
CWSG #101	413976	1/18/2012

Lyle 1 et al claims 10 claims

Sections 4 & 5, Township 18 South, Range 25 East, Gila & Salt River Meridian,

Cochise County, AZ

Claim Name	AMC Number	County Recording Information	Location Date
Lyle-1	364081	2005-00377	12/11/2004
Lyle-2	364082	2005-00379	12/11/2004
Pan-8	364083	2005-00380	12/11/2004
Pan-9	364084	2005-00381	12/11/2004
Pan-10	364085	2005-00382	12/11/2004
Pan-11	364086	2005-00383	12/11/2004
Pan-12	364087	2005-00384	12/11/2004
Pan-13	364088	2005-00385	12/11/2004
Pan-14	364089	2005-00386	12/11/2004
Pan-15	364090	2005-00386	12/11/2004

Brindle Steer et al claims -

Sections 35, Township 18 South, Range 25 East, Gila & Salt River Meridian,

Cochise County, AZ

Brindle Steer	67975	Bk 119 Pg 414	1/12/1955
Brindle Steer (Amended)		Bk 817 Pg 312	
Brindle Steer (Amended)			
Brindle Steer (Amended)		85-0714699	
Blue Jeep	67976	Bk 119 Pg 366	3/8/1955
Blue Jeep (Amended)		Bk 817 Pg 288	
Blue Jeep (Amended)		Bk 839 Pg 335	
Blue Jeep (Amended)		Bk 1840 Pg 378	
Blue Jeep (Amended)		85-01714690	

PHOENIX, ARIZONA

2017 AUG 29 A 9:04

RECEIVED
AZ STATE OFFICE

Exhibit A

Blue Jeep #2	67977	Bk 386 Pg 195	6/10/1965
Blue Jeep #2 (Amended)		Bk 817 Pg 291	
Blue Jeep #2 (Amended)		Bk 839 Pg 337	
Blue Jeep #2 (Amended)		Bk 1840 Pg 380	
Blue Jeep #2 (Amended)		85-01714691	
Blue Jeep #3	67978	Bk 386 Pg 196	6/10/1965
Blue Jeep # 3 (Amended)		Bk 817 Pg 294	
Blue Jeep #3 (Amended)		Bk 839 Pg 339	
Blue Jeep #3 (Amended)		Bk 1840 Pg 382	
Blue Jeep #3 (Amended)		85-01714692	
Blue Jeep #4	67979	Bk 386 Pg 197	5/22/1965
Blue Jeep #4 (Amended)		Bk 817 Pg 297	
Blue Jeep #4 (Amended)		Bk 839 Pg 341	
Blue Jeep #4 (Amended)		Bk 1840 Pg 384	
Blue Jeep #4 (Amended)		85-01714693	
Blue Jeep #5	67980	Bk 817 Pg 300	10/27/1972
Blue Jeep #5 (Amended)		Bk 839 Pg 343	
Blue Jeep #5 (Amended)		Bk 1840 Pg 386	
Blue Jeep #5 (Amended)		85-01714694	
Blue Jeep #6	67981	Bk 817 Pg 303	10/27/1972
Blue Jeep #6 (Amended)		Bk 839 Pg 345	
Blue Jeep #6 (Amended)		Bk 1840 Pg 388	
Blue Jeep #6 (Amended)		85-01714695	
Blue Jeep # 7	67982	Bk 817 Pg 306	10/27/1972
Blue Jeep #7 (Amended)		Bk 1840 Pg 390	
Blue Jeep #7 (Amended)		85-01714696	
Blue Jeep #8	67983	Bk 817 Pg 309	10/27/1972
Blue Jeep #8 (Amended)		Bk 1840 Pg 392	
Blue Jeep #8 (Amended)		85-01714697	
Blue Jeep #9	103278	Bk 1418 Pg 176	4/28/1980
Blue Jeep #9 (Amended)		Bk 1840 Pg 394	
Blue Jeep #9 (Amended)		85-0714698	

San Ignacio #1 - 18 claims

Sections 33 and 34, Township 17 South Range 25 East, Gila & Salt River Meridian,
Cochise County, Arizona

San Ignacio #1	75620	Bk 983 Pg 239	10/30/1974
San Ignacio #1 (Amended)		Bk 1840 Pg 396	
San Ignacio #1 (Amended)		85-0714700	
San Ignacio #2	75621	Bk 983 Pg 240	10/30/1974
San Ignacio #2 (Amended)		Bk 1840 Pg 398	
San Ignacio #2 (Amended)		85-0714701	
San Ignacio #3	75622	Bk 983 Pg 241	10/30/1974
San Ignacio #3 (Amended)		Bk 1840 Pg 400	

PHOENIX, ARIZONA

2017 AUG 29 A 9:04

RECEIVED
STATE OFFICE

Exhibit A

Page 5

San Ignacio #3 (Amended)		85-0714702	
San Ignacio #4	75623	Bk 983 Pg 242	10/30/1974
San Ignacio #4 (Amended)		Bk 1840 Pg 402	
San Ignacio #4 (Amended)		85-0714703	
San Ignacio #5	75624	Bk 983 Pg 243	10/30/1974
San Ignacio #5 (Amended)		Bk 1840 Pg 404	
San Ignacio #5 (Amended)		85-0714704	
San Ignacio #6	75625	Bk 983 Pg 244	10/30/1974
San Ignacio #6 (Amended)		Bk 1840 Pg 406	
San Ignacio #6 (Amended)		85-0714705	
San Ignacio #7	75626	Bk 983 Pg 245	10/30/1974
San Ignacio #7 (Amended)		Bk 1840 Pg 408	
San Ignacio #7 (Amended)		85-0714706	
San Ignacio #8	75627	Bk 983 Pg 246	10/30/1974
San Ignacio #8 (Amended)		Bk 1840 Pg 410	
San Ignacio #8 (Amended)		85-0714707	
San Ignacio #9	75628	Bk 983 Pg 247	10/30/1974
San Ignacio #9 (Amended)		Bk 1840 Pg 412	
San Ignacio #9 (Amended)		85-0714708	
San Ignacio #10	75629	Bk 983 Pg 248	10/30/1974
San Ignacio #10 (Amended)		Bk 1840 Pg 414	
San Ignacio #10 (Amended)		85-0714709	
San Ignacio #11	75630	Bk 983 Pg 249	10/30/1974
San Ignacio #11 (Amended)		Bk 1840 Pg 416	
San Ignacio #11 (Amended)		85-0714710	
San Ignacio #12	75631	Bk 983 Pg 250	10/30/1974
San Ignacio #12 (Amended)		Bk 1840 Pg 418	
San Ignacio #12 (Amended)		85-0714711	
San Ignacio #13	75632	Bk 983 Pg 251	10/30/1974
San Ignacio #13 (Amended)		Bk 1840 Pg 420	
San Ignacio #13 (Amended)		85-0714712	
San Ignacio #14	75633	Bk 983 Pg 252	10/30/1974
San Ignacio #14 (Amended)		Bk 1840 Pg 422	
San Ignacio #14 (Amended)		85-0714713	
San Ignacio #15	75634	Bk 983 Pg 253	10/30/1974
San Ignacio #15 (Amended)		Bk 1840 Pg 424	
San Ignacio #15 (Amended)		85-0714714	
San Ignacio #16	75635	Bk 983 Pg 254	10/30/1974
San Ignacio #16 (Amended)		Bk 1840 Pg 426	
San Ignacio #16 (Amended)		85-0714715	
San Ignacio #17	75636	Bk 983 Pg 255	10/30/1974

PHOENIX, ARIZONA

2017 AUG 29 A 9:04

RECEIVED
 ARIZONA STATE OFFICE

Exhibit A

Page 6

San Ignacio #17 (Amended)		Bk 1840 Pg 428
San Ignacio #18	75637	Bk 983 Pg 256 10/30/1974
San Ignacio #18 (Amended)		Bk 1840 Pg 430
San Ignacio #18 (Amended)		85-0714717

San Ramon #1 - 6 claims
 Sections 5 and 6, Township 18 South Range 25 East, Gila & Salt River Meridian,
 Cochise County, Arizona

San Ramon #1	253698	86-0510172	4/18/1986
San Ramon #2	253699	86-0510173	4/18/1986
San Ramon #3	253700	86-0510174	4/18/1986
San Ramon #4	253701	86-0510175	4/18/1986
San Ramon #5	253702	86-0510176	4/18/1986
San Ramon #6	253703	86-0510177	4/18/1986

CWSG #102-#119

Sections 6 and 7, Township 18 South Range 25 East, Gila & Salt River Meridian,

CWSG #102	445088	2017-14489	7/14/2017
CWSG #103	445089	2017-14490	7/14/2017
CWSG #104	445090	2017-11491	7/14/2017
CWSG #105	445091	2017-11492	7/14/2017
CWSG #106	445092	2017-11493	7/14/2017
CWSG #107	445093	2017-11494	7/14/2017
CWSG #108	445094	2017-11495	7/14/2017
CWSG #109	445095	2017-11496	7/14/2017
CWSG #110	445096	2017-11497	7/14/2017
CWSG #111	445097	2017-11498	7/14/2017
CWSG #112	445098	2017-11499	7/14/2017
CWSG #113	445099	2017-11500	7/14/2017
CWSG #114	445100	2017-11501	7/14/2017
CWSG #115	445101	2017-11502	7/14/2017
CWSG #116	445102	2017-11503	7/14/2017
CWSG #117	445103	2017-11504	7/14/2017
CWSG #118	445104	2017-11505	7/14/2017
CWSG #119	445105	2017-11506	7/14/2017

PHOENIX, ARIZONA

2017 AUG 29 A 9:04

RECEIVED
 PHOENIX STATE OFFICE

United States Department of the Interior
Bureau of Land Management
 DIV OF LANDS, MINRLS & ENERGY
 ONE N CENTRAL AVE
 PHOENIX, AZ 85004 -4427
 Phone: 602-417-9200

Receipt

No: 3964229

Transaction #: 4074100	
Date of Transaction: 08/29/2017	
CUSTOMER:	
COMMONWEALTH SILVER AND GOLD CORP 5210 E WILLIAMS CIR STE 730 TUCSON, AZ 85711-4478 US	

LINE #	QTY	DESCRIPTION	REMARKS	UNIT PRICE	TOTAL
1	1.00	LOCATABLE MINERALS / MINING CLAIMS- NOT NEW-UNADJUD, ONE AUTH NO. ONLY / MINING CLAIM MONEY RECEIVED CASES: AMC404924/\$24025.00	2018 MAINT/153	- n/a -	24025.00
TOTAL:					\$24,025.00

PAYMENT INFORMATION					
NOTE: Items will appear on credit card statement as "Bureau of Land Mgmt CO".					
1	AMOUNT:	310.00	POSTMARKED:	N/A	
	TYPE:	CREDIT CARD	RECEIVED:	08/29/2017	
	NAME:	COMMONWEALTH SILVER AND GOLD CORP 5210 E WILLIAMS CIR STE 730 TUCSON AZ 85711-4478 US			
	CARD NO:	XXXXXXXXXXXX1905	AUTH CODE:	978185	
	NAME ON CARD:	LESLIE K MUNOZ			
	EXPIRES:	02/2020			
	SIGNATURE:				
2	AMOUNT:	23715.00	POSTMARKED:	N/A	
	TYPE:	CHECK	RECEIVED:	08/29/2017	
	CHECK NO:	3797			
	NAME:	COMMONWEALTH SILVER AND GOLD CORP 5210 E WILLIAMS CIR STE 730 TUCSON AZ 85711-4478 US			



Receipt #3964229

5 messages

Brown, Pauline <paulinebrown@blm.gov>
To: lmunoz@marlingold.com

Mon, Oct 2, 2017 at 1:03 PM

Hi Leslie,

I processed the maintenance fee payment for 153 mining claims (Receipt #3964229) registered to Commonwealth Silver and Gold Corp. I would like for you to email me a scanned copy of the document dated Aug 29, 2017, that you submitted with the payment of \$24,025.00.

According to my report, I believe Commonwealth Silver and Gold Corp. (listed at two different addresses: 5210 E Williams Cir and 5357 E Timrod St) has a total of 153 active Lode claims. Therefore the total due for the 153 claims would have been \$23,715.00 (\$155X153). If you did not intend to pay for anything else, you will be refunded the overpaid amount of \$310.00.

I have been searching for the misplaced document but cannot seem to locate it at this time. I want to process a refund request asap, but without the copy of the submitted document, I cannot do so; Please help.

Thank you kindly,

--
PAULINE BROWN
LAND LAW EXAMINER
BUREAU OF LAND MANAGEMENT
ARIZONA STATE OFFICE
ONE NORTH CENTRAL AVE, STE 800
PHOENIX, AZ 85004-4427
OFFICE: (602) 417-9360
FAX: (602) 417-9490
paulinebrown@blm.gov
www.blm.gov/az
<https://www.facebook.com/BLMArizona>

Leslie Munoz <lmunoz@marlingold.com>
To: "Brown, Pauline" <paulinebrown@blm.gov>

Tue, Oct 3, 2017 at 9:05 AM

Hello Pauline,

Attached is the receipt and NOITH for the 155 claims filed on 8/29/17.

The BLM agent and I both recounted the number of claims and came up with 155, that is why I paid the additional \$310.00. Please let me know what your count is as I am a little confused. The person who created the list and count only came up with 153 claims.

Leslie K. Muñoz

Commonwealth Silver & Gold

5210 E. Williams Circle

Suite 730

Tucson, AZ 85711

p.(520) 790-1909

f. (520) 790-1684

c. (928) 941-1631



COMMONWEALTH
SILVER AND GOLD

NOTICE OF CONFIDENTIALITY

This message is intended only for the use of the individual or entity to which it is addressed. It may contain information that is privileged, confidential, and exempt from disclosure. If you are not the intended recipient, or the authorized delivery staff for such message, please be advised that copying, disseminating, or distributing of this communication is strictly prohibited. If you have received this communication in error, please notify us by phone, fax, or email, and immediately destroy this message.

From: Brown, Pauline [mailto:paulinebrown@blm.gov]

Sent: Monday, October 2, 2017 1:03 PM

To: Leslie Munoz <lmunoz@marlingold.com>

Subject: Receipt #3964229

[Quoted text hidden]

 **NOITH 2017 155 claims.pdf**
453K

Brown, Pauline <paulinebrown@blm.gov>
To: Leslie Munoz <lmunoz@marlingold.com>

Tue, Oct 3, 2017 at 11:30 AM

Thank you kindly,

62 ACTIVE CLAIMS LISTED UNDER THIS ADDRESS: 5210 E WILLIAMS CIR STE 730.

91 ACTIVE CLAIMS LISTED UNDER THIS ADDRESS: 5357 E TIMROD ST

153 Total Claims

Regards,

[Quoted text hidden]

Leslie Munoz <lmunoz@marlingold.com>
To: "Brown, Pauline" <paulinebrown@blm.gov>

Tue, Oct 3, 2017 at 12:01 PM

Hi Pauline,

Can I call you regarding the list and breakdown of addresses for claims?

Leslie K. Muñoz

Commonwealth Silver & Gold

5210 E. Williams Circle

Suite 730

Tucson, AZ 85711

p.(520) 790-1909

f. (520) 790-1684

c. (928) 941-1631



COMMONWEALTH
SILVER AND GOLD

NOTICE OF CONFIDENTIALITY

This message is intended only for the use of the individual or entity to which it is addressed. It may contain information that is privileged, confidential, and exempt from disclosure. If you are not the intended recipient, or the authorized delivery staff for such message, please be advised that copying, disseminating, or distributing of this communication is strictly prohibited. If you have received this communication in error, please notify us by phone, fax, or email, and immediately destroy this message.

From: Brown, Pauline [mailto:paulinebrown@blm.gov]

Sent: Tuesday, October 3, 2017 11:31 AM

To: Leslie Munoz <lmunoz@marlingold.com>

Subject: Re: Receipt #3964229

[Quoted text hidden]

Brown, Pauline <paulinebrown@blm.gov>
To: Leslie Munoz <lmunoz@marlingold.com>

Tue, Oct 3, 2017 at 1:47 PM

You may call at any time; but unless you have other claims listed under a different name or company, this is all I come up with when I run a customer report on Commonwealth. If you ever have a change of address, you will need to send in a change of address request. Other than that, we cannot update an address until we receive something in writing requesting us to do so.

Regards,

[Quoted text hidden]

Message:

153 ROWS RETRIEVED

CBS Export Results Report

Include Resolved Records

Record Status

- Error Records (E/M/I)
- Accepted Records (A/W)
- "On Hold" Records (H)
- All Records (for s/n or receipt nr)
- Exported, No Results From CBS
- New (not yet exported)

Printable Format (legal/landscape)

Search Criteria

Enter export Date (mm/dd/yyyy)

Serial Number match (optional)

Receipt Nr (optional)

Export Nr (exclusive)

LR2000 User (defaults to login)

Responsible Area (Errors Only)

- User (U,X)
- Programmer (P,X)
- All (U,P,X)

[User Guide](#)

	Resend?	Export Nr	A/D	Serial Nr	Mult	Code	\$ Amount	Remarks	Receipt Nr	LR2000 User	#Msg	Resolved?	OK	Stat1	Area	CBS Msg 1	Stat2	Area	Msg 2	CBS 392 ID	392 \$ Amt	Action Update Date	Resend	Resend Orig	Export Date
1	<input type="checkbox"/>	5953499	A	AMC404924	782	155.00	2018;\$155	3964229	PAULINEB	I	<input type="checkbox"/>		A	ACCP						2458877	24025.00	8/30/2017 12:35			8/30/2017
2	<input type="checkbox"/>	5953500	A	AMC404925	782	155.00	2018;\$155	3964229	PAULINEB	I	<input type="checkbox"/>		A	ACCP						2458877	24025.00	8/30/2017 12:35			8/30/2017
3	<input type="checkbox"/>	5953501	A	AMC404926	782	155.00	2018;\$155	3964229	PAULINEB	I	<input type="checkbox"/>		A	ACCP						2458877	24025.00	8/30/2017 12:35			8/30/2017
4	<input type="checkbox"/>	5953502	A	AMC404927	782	155.00	2018;\$155	3964229	PAULINEB	I	<input type="checkbox"/>		A	ACCP						2458877	24025.00	8/30/2017 12:35			8/30/2017
5	<input type="checkbox"/>	5953503	A	AMC404928	782	155.00	2018;\$155	3964229	PAULINEB	I	<input type="checkbox"/>		A	ACCP						2458877	24025.00	8/30/2017 12:35			8/30/2017
6	<input type="checkbox"/>	5953504	A	AMC404929	782	155.00	2018;\$155	3964229	PAULINEB	I	<input type="checkbox"/>		A	ACCP						2458877	24025.00	8/30/2017 12:35			8/30/2017
7	<input type="checkbox"/>	5953505	A	AMC404930	782	155.00	2018;\$155	3964229	PAULINEB	I	<input type="checkbox"/>		A	ACCP						2458877	24025.00	8/30/2017 12:35			8/30/2017
8	<input type="checkbox"/>	5953506	A	AMC404931	782	155.00	2018;\$155	3964229	PAULINEB	I	<input type="checkbox"/>		A	ACCP						2458877	24025.00	8/30/2017 12:35			8/30/2017
9	<input type="checkbox"/>	5953507	A	AMC404932	782	155.00	2018;\$155	3964229	PAULINEB	I	<input type="checkbox"/>		A	ACCP						2458877	24025.00	8/30/2017 12:35			8/30/2017
10	<input type="checkbox"/>	5953508	A	AMC404933	782	155.00	2018;\$155	3964229	PAULINEB	I	<input type="checkbox"/>		A	ACCP						2458877	24025.00	8/30/2017 12:35			8/30/2017
11	<input type="checkbox"/>	5953509	A	AMC394700	782	155.00	2018;\$155	3964229	PAULINEB	I	<input type="checkbox"/>		A	ACCP						2458877	24025.00	8/30/2017 12:37			8/30/2017
12	<input type="checkbox"/>	5953510	A	AMC394698	782	155.00	2018;\$155	3964229	PAULINEB	I	<input type="checkbox"/>		A	ACCP						2458877	24025.00	8/30/2017 12:37			8/30/2017
13	<input type="checkbox"/>	5953511	A	AMC405744	782	155.00	2018;\$155	3964229	PAULINEB	I	<input type="checkbox"/>		A	ACCP						2458877	24025.00	8/30/2017 12:40			8/30/2017
14	<input type="checkbox"/>	5953512	A	AMC405745	782	155.00	2018;\$155	3964229	PAULINEB	I	<input type="checkbox"/>		A	ACCP						2458877	24025.00	8/30/2017 12:40			8/30/2017
15	<input type="checkbox"/>	5953513	A	AMC405746	782	155.00	2018;\$155	3964229	PAULINEB	I	<input type="checkbox"/>		A	ACCP						2458877	24025.00	8/30/2017 12:40			8/30/2017
16	<input type="checkbox"/>	5953514	A	AMC405747	782	155.00	2018;\$155	3964229	PAULINEB	I	<input type="checkbox"/>		A	ACCP						2458877	24025.00	8/30/2017 12:40			8/30/2017
17	<input type="checkbox"/>	5953515	A	AMC405748	782	155.00	2018;\$155	3964229	PAULINEB	I	<input type="checkbox"/>		A	ACCP						2458877	24025.00	8/30/2017 12:40			8/30/2017
18	<input type="checkbox"/>	5953516	A	AMC405749	782	155.00	2018;\$155	3964229	PAULINEB	I	<input type="checkbox"/>		A	ACCP						2458877	24025.00	8/30/2017 12:40			8/30/2017
19	<input type="checkbox"/>	5953517	A	AMC405750	782	155.00	2018;\$155	3964229	PAULINEB	I	<input type="checkbox"/>		A	ACCP						2458877	24025.00	8/30/2017 12:40			8/30/2017
20	<input type="checkbox"/>	5953518	A	AMC405751	782	155.00	2018;\$155	3964229	PAULINEB	I	<input type="checkbox"/>		A	ACCP						2458877	24025.00	8/30/2017 12:40			8/30/2017

United States Department of the Interior
Bureau of Land Management
 DIV OF LANDS, MINRLS & ENERGY
 ONE N CENTRAL AVE
 PHOENIX, AZ 85004 -4427
 Phone: 602-417-9200

\$ 310 left
find paperwork
 Receipt
 404924

No: 3964229

Transaction #: 4074100
Date of Transaction: 08/29/2017
CUSTOMER:
COMMONWEALTH SILVER AND GOLD CORP 5210 E WILLIAMS CIR STE 730 TUCSON, AZ 85711-4478 US

copy of the submitted paperwork
was received from the owner on 10/3/2017
owner paid \$310 by credit card
made on 10/10/2017
Returned
Request

ENTERED OCT 10 2017

LINE #	QTY	DESCRIPTION	REMARKS	UNIT PRICE	TOTAL
1	1.00	LOCATABLE MINERALS / MINING CLAIMS- NOT NEW-UNADJUD, ONE AUTH NO. ONLY / MINING CLAIM MONEY RECEIVED CASES: AMC404924/\$24025.00	2018 MAINT/153	- n/a -	24025.00
TOTAL:					\$24,025.00

PAYMENT INFORMATION

NOTE: Items will appear on credit card statement as "Bureau of Land Mgmt CO".

1	AMOUNT:	310.00	POSTMARKED:	N/A
	TYPE:	CREDIT CARD	RECEIVED:	08/29/2017
	NAME:	COMMONWEALTH SILVER AND GOLD CORP 5210 E WILLIAMS CIR STE 730 TUCSON AZ 85711-4478 US		
	CARD NO:	XXXXXXXXXXXX1905	AUTH CODE:	978185
	NAME ON CARD:	LESLIE K MUNOZ		
	EXPIRES:	02/2020		
	SIGNATURE:			
2	AMOUNT:	23715.00	POSTMARKED:	N/A
	TYPE:	CHECK	RECEIVED:	08/29/2017
	CHECK NO:	3797		
	NAME:	COMMONWEALTH SILVER AND GOLD CORP 5210 E WILLIAMS CIR STE 730 TUCSON AZ 85711-4478 US		

CC
Request
10/10/17

8/31

August 8, 2017

United States Department of Interior
BUREAU OF LAND MANAGEMENT
Arizona State Office
Records Section
1 N. Central, Ste. #800
Phoenix, AZ 85004

AMC67975
AMC75620
AMC103278
AMC253698
AMC364081

AMC394692
AMC404924
AMC405744
AMC413975
AMC445088

NOTICE OF INTENT TO HOLD
Commonwealth Silver & Gold Corporation

To Whom It May Concern:

Commonwealth Silver & Gold Corp., authorized to do business in the State of Arizona has complied with the Final Rule as published in the Federal Register which implements provisions of the Interior Department and the related agencies' Consolidated Appropriations Act, 2012 (the FY 2012 Act), Pub. L. No. 112-74, 125 Stat. 786, enacted on December 23, 2011, amending the Omnibus Budget Reconciliation Act of 1993 (30 U.S.C 28f) which had established an initial and maintenance fee payment for all lode and placer mining claims and mill sites and tunnel sites on a per-claim basis.

In accordance with Sec. 430 of the FY 2012 Act, the maintenance fee payment for placer mining claims has been calculated based on the total acreage in the claim. The maintenance fee for lode claims, mill sites and tunnel sites continues to be \$155.00 per claim or site.

This will serve as notice that **Commonwealth Silver & Gold Corp.**, whose address for purposes of this filing is **5210 E. Williams Circle, #730, Tucson, Arizona, 85711**, intends to hold the mining claims and/or mill sites as described in **Exhibit "A"** hereto for the assessment years 2017/2018, by payment of the annual claim maintenance fee of \$155.00 per claim or mill site. Payment of \$23,715.00 is made herewith for such assessment year for each of the unpatented lode claims and mill sites. The name, serial number, book and page or index number of the recording of the location notices are in the official records of Cochise County, Arizona, which are set forth in Exhibit "A" attached hereto and by this reference incorporated herein.

Sincerely,



Richard D. Darling
Agent for Commonwealth Silver & Gold Corp.

AC782 (2018)
ENTERED AUG 30 2017
PB

RECEIVED
OFFICE
2017 AUG 29 A 9:04
PHOENIX, ARIZONA

Commonwealth Silver and Gold Corp. Unpatented Mining claims

Exhibit A

Page 1

Claim Name AMC Number Recording Information Location Date

J-Rod #1 - 12 claims

Located in Section 5, Township 18 South, Range 25 East, Gila & Salt River Meridian,
Cochise County, AZ

J-ROD-1	404924	2010-24861	10/26/2010
J-ROD-2	404925	2010-24862	10/26/2010
J-ROD-3	404926	2010-24863	10/26/2010
J-ROD-4	404927	2010-24864	10/26/2010
J-ROD-5	404928	2010-24865	10/26/2010
J-ROD-6	404929	2010-24866	10/26/2010
J-ROD-7	404930	2010-24867	10/26/2010
J-ROD-8	404931	2010-24868	10/26/2010
J-ROD-9	404932	2010-24869	10/26/2010
J-ROD-10	404933	2010-24870	10/26/2010
J-ROD-11	394700	2008-24088	9/1/2008
J-ROD-12	394698	2008-24086	9/1/2008

CWSG #1-95 claims (not inclusive), 79 claims

Located in Sections 1,2,4,5,6,7,8 and 12, Township 18 South Range 25 East Gila & Salt River
Meridian, Cochise County, AZ

CWSG #1	405744	2011-04289	2/11/2011
CWSG #2	405745	2011-04290	2/11/2011
CWSG #3	405746	2011-04291	2/11/2011
CWSG #4	405747	2011-04292	2/11/2011
CWSG #5	405748	2011-04293	2/11/2011
CWSG #6	405749	2011-04294	2/11/2011
CWSG #7	405750	2011-04295	2/11/2011
CWSG #8	405751	2011-04296	2/11/2011
CWSG #9	405752	2011-04297	2/11/2011
CWSG #10	405753	2011-04298	2/11/2011
CWSG #11	405754	2011-04299	2/11/2011
CWSG #12	405755	2011-04300	2/11/2011
CWSG #13	405756	2011-04301	2/11/2011
CWSG #14	405757	2011-04302	2/11/2011
CWSG #15	405758	2011-04303	2/11/2011
CWSG #16	405759	2011-04304	2/11/2011
CWSG #17	405760	2011-04305	2/11/2011
CWSG #18	405761	2011-04306	2/11/2011
CWSG #19	405762	2011-04307	2/11/2011
CWSG #20	405763	2011-04308	2/11/2011
CWSG #21	405764	2011-04309	2/11/2011
CWSG #22	405765	2011-04310	2/11/2011
CWSG #23	405766	2011-04311	2/11/2011

PHOENIX, ARIZONA

2011 AUG 29 A 9:04

RECEIVED
REGISTERED OFFICE

Exhibit A

Page 2

CWSG #24	405767	2011-04312	2/11/2011
CWSG #25	405768	2011-04313	2/11/2011
CWSG #26	405769	2011-04314	2/11/2011
CWSG #27	405770	2011-04315	12/28/2010
CWSG #28	405771	2011-04316	12/28/2010
CWSG #29	405772	2011-04317	12/28/2010
CWSG #30	405773	2011-04318	12/28/2010
CWSG #31	405774	2011-04319	12/28/2010
CWSG #32	405775	2011-04320	12/28/2010
CWSG #33	405776	2011-04321	12/28/2010
CWSG #34	405777	2011-04322	12/28/2010
CWSG #35	405778	2011-04323	12/28/2010
CWSG #38	405779	2011-04324	12/28/2010
CWSG #39	405780	2011-04325	12/28/2010
CWSG #50	405781	2011-04326	1/6/2011
CWSG #51	405782	2011-04327	1/6/2011
CWSG #52	405783	2011-04328	1/6/2011
CWSG #53	405784	2011-04329	1/6/2011
CWSG #54	405785	2011-04330	1/6/2011
CWSG #55	405786	2011-04331	1/6/2011
CWSG #56	405787	2011-04332	1/6/2011
CWSG #57	405788	2011-04333	1/6/2011
CWSG #58	405789	2011-04334	1/6/2011
CWSG #59	405790	2011-04335	1/6/2011
CWSG #66	405791	2011-04336	2/4/2011
CWSG #67	405792	2011-04337	2/4/2011
CWSG #68	405793	2011-04338	2/4/2011
CWSG #69	405794	2011-04339	2/4/2011
CWSG #70	405795	2011-04340	2/4/2011
CWSG #71	405796	2011-04341	2/4/2011
CWSG #72	405797	2011-04342	2/4/2011
CWSG #73	405798	2011-04343	2/4/2011
CWSG #74	405799	2011-04344	2/4/2011
CWSG #75	405800	2011-04345	2/4/2011
CWSG #76	405801	2011-04346	2/9/2011
CWSG #77	405802	2011-04347	2/9/2011
CWSG #78	405803	2011-04348	2/10/2011
CWSG #79	405804	2011-04349	2/10/2011
CWSG #80	405805	2011-04350	2/10/2011
CWSG #81	405806	2011-04351	2/10/2011
CWSG #82	405807	2011-04352	2/10/2011
CWSG #83	405808	2011-04353	2/10/2011
CWSG #84	405809	2011-04354	2/10/2011
CWSG #85	405810	2011-04355	2/9/2011

PHOENIX, ARIZONA

2011 AUG 29 A 9:04

RECEIVED
STATE OFFICE

Exhibit A

CWSG #86	405811	2011-04356	2/4/2011
CWSG #87	405812	2011-04357	2/4/2011
CWSG #88	405813	2011-04358	2/4/2011
CWSG #89	405814	2011-04359	2/4/2011
CWSG #90	405815	2011-04360	2/4/2011
CWSG #91	405816	2011-04361	2/4/2011
CWSG #92	405817	2011-04362	2/9/2011
CWSG #93	405818	2011-04363	2/9/2011
CWSG #94	405819	2011-04364	2/9/2011
CWSG #95	405820	2011-04365	2/9/2011

CWSG #100 & 101

Located in Section 9, Township 19 South Range 25 East Gila & Salt River Meridian
Cochise County, Arizona

CWSG #100	413975	1/18/2012
CWSG #101	413976	1/18/2012

Lyle 1 et al claims 10 claims

Sections 4 & 5, Township 18 South, Range 25 East, Gila & Salt River Meridian,
Cochise County, AZ

Claim Name	AMC Number	County Recording Information	Location Date
		2005-00377	12/11/2004
Lyle-1	364081	2005-00378	12/11/2004
Lyle-2	364082	2005-00379	12/11/2004
Pan-8	364083	2005-00380	12/11/2004
Pan-9	364084	2005-00381	12/11/2004
Pan-10	364085	2005-00382	12/11/2004
Pan-11	364086	2005-00383	12/11/2004
Pan-12	364087	2005-00384	12/11/2004
Pan-13	364088	2005-00385	12/11/2004
Pan-14	364089	2005-00386	12/11/2004
Pan-15	364090	2005-00386	12/11/2004

Brindle Steer et al claims -

Sections 35, Township 18 South, Range 25 East, Gila & Salt River Meridian,
Cochise County, AZ

Brindle Steer	67975	Bk 119 Pg 414	1/12/1955
Brindle Steer (Amended)		Bk 817 Pg 312	
Brindle Steer (Amended)			
Brindle Steer (Amended)		85-0714699	
Blue Jeep	67976	Bk 119 Pg 366	3/8/1955
Blue Jeep (Amended)		Bk 817 Pg 288	
Blue Jeep (Amended)		Bk 839 Pg 335	
Blue Jeep (Amended)		Bk 1840 Pg 378	
Blue Jeep (Amended)		85-01714690	

PHOENIX, ARIZONA

2011 AUG 29 A 9:04

RECEIVED
COUNTY CLERK'S OFFICE

Exhibit A

Page 4

Blue Jeep #2	67977	Bk 386 Pg 195	6/10/1965
Blue Jeep #2 (Amended)		Bk 817 Pg 291	
Blue Jeep #2 (Amended)		Bk 839 Pg 337	
Blue Jeep #2 (Amended)		Bk 1840 Pg 380	
Blue Jeep #2 (Amended)		85-01714691	
Blue Jeep #3	67978	Bk 386 Pg 196	6/10/1965
Blue Jeep #3 (Amended)		Bk 817 Pg 294	
Blue Jeep #3 (Amended)		Bk 839 Pg 339	
Blue Jeep #3 (Amended)		Bk 1840 Pg 382	
Blue Jeep #3 (Amended)		85-01714692	
Blue Jeep #4	67979	Bk 386 Pg 197	5/22/1965
Blue Jeep #4 (Amended)		Bk 817 Pg 297	
Blue Jeep #4 (Amended)		Bk 839 Pg 341	
Blue Jeep #4 (Amended)		Bk 1840 Pg 384	
Blue Jeep #4 (Amended)		85-01714693	
Blue Jeep #5	67980	Bk 817 Pg 300	10/27/1972
Blue Jeep #5 (Amended)		Bk 839 Pg 343	
Blue Jeep #5 (Amended)		Bk 1840 Pg 386	
Blue Jeep #5 (Amended)		85-01714694	
Blue Jeep #6	67981	Bk 817 Pg 303	10/27/1972
Blue Jeep #6 (Amended)		Bk 839 Pg 345	
Blue Jeep #6 (Amended)		Bk 1840 Pg 388	
Blue Jeep #6 (Amended)		85-01714695	
Blue Jeep #7	67982	Bk 817 Pg 306	10/27/1972
Blue Jeep #7 (Amended)		Bk 1840 Pg 390	
Blue Jeep #7 (Amended)		85-01714696	
Blue Jeep #8	67983	Bk 817 Pg 309	10/27/1972
Blue Jeep #8 (Amended)		Bk 1840 Pg 392	
Blue Jeep #8 (Amended)		85-01714697	
Blue Jeep #9	103278	Bk 1418 Pg 176	4/28/1980
Blue Jeep #9 (Amended)		Bk 1840 Pg 394	
Blue Jeep #9 (Amended)		85-0714698	
San Ignacio #1 - 18 claims			
Sections 33 and 34, Township 17 South Range 25 East, Gila & Salt River Meridian,			
Cochise County, Arizona			
San Ignacio #1	75620	Bk 983 Pg 239	10/30/1974
San Ignacio #1 (Amended)		Bk 1840 Pg 396	
San Ignacio #1 (Amended)		85-0714700	
San Ignacio #2	75621	Bk 983 Pg 240	10/30/1974
San Ignacio #2 (Amended)		Bk 1840 Pg 398	
San Ignacio #2 (Amended)		85-0714701	
San Ignacio #3	75622	Bk 983 Pg 241	10/30/1974
San Ignacio #3 (Amended)		Bk 1840 Pg 400	

PHOENIX, ARIZONA

2017 AUG 29 A 9:04

RECEIVED
OFFICE

Commonwealth Silver and Gold Corp. Unpatented Mining claims

Exhibit A

Page 5

San Ignacio #3 (Amended)		85-0714702	
San Ignacio #4	75623	Bk 983 Pg 242	10/30/1974
San Ignacio #4 (Amended)		Bk 1840 Pg 402	
San Ignacio #4 (Amended)		85-0714703	
San Ignacio #5	75624	Bk 983 Pg 243	10/30/1974
San Ignacio #5 (Amended)		Bk 1840 Pg 404	
San Ignacio #5 (Amended)		85-0714704	
San Ignacio #6	75625	Bk 983 Pg 244	10/30/1974
San Ignacio #6 (Amended)		Bk 1840 Pg 406	
San Ignacio #6 (Amended)		85-0714705	
San Ignacio #7	75626	Bk 983 Pg 245	10/30/1974
San Ignacio #7 (Amended)		Bk 1840 Pg 408	
San Ignacio #7 (Amended)		85-0714706	
San Ignacio #8	75627	Bk 983 Pg 246	10/30/1974
San Ignacio #8 (Amended)		Bk 1840 Pg 410	
San Ignacio #8 (Amended)		85-0714707	
San Ignacio #9	75628	Bk 983 Pg 247	10/30/1974
San Ignacio #9 (Amended)		Bk 1840 Pg 412	
San Ignacio #9 (Amended)		85-0714708	
San Ignacio #10	75629	Bk 983 Pg 248	10/30/1974
San Ignacio #10 (Amended)		Bk 1840 Pg 414	
San Ignacio #10 (Amended)		85-0714709	
San Ignacio #11	75630	Bk 983 Pg 249	10/30/1974
San Ignacio #11 (Amended)		Bk 1840 Pg 416	
San Ignacio #11 (Amended)		85-0714710	
San Ignacio #12	75631	Bk 983 Pg 250	10/30/1974
San Ignacio #12 (Amended)		Bk 1840 Pg 418	
San Ignacio #12 (Amended)		85-0714711	
San Ignacio #13	75632	Bk 983 Pg 251	10/30/1974
San Ignacio #13 (Amended)		Bk 1840 Pg 420	
San Ignacio #13 (Amended)		85-0714712	
San Ignacio #14	75633	Bk 983 Pg 252	10/30/1974
San Ignacio #14 (Amended)		Bk 1840 Pg 422	
San Ignacio #14 (Amended)		85-0714713	
San Ignacio #15	75634	Bk 983 Pg 253	10/30/1974
San Ignacio #15 (Amended)		Bk 1840 Pg 424	
San Ignacio #15 (Amended)		85-0714714	
San Ignacio #16	75635	Bk 983 Pg 254	10/30/1974
San Ignacio #16 (Amended)		Bk 1840 Pg 426	
San Ignacio #16 (Amended)		85-0714715	
San Ignacio #17	75636	Bk 983 Pg 255	10/30/1974

PHOENIX, ARIZONA

2011 AUG 29 A 9:04

RECEIVED
REGISTERED OFFICE

Commonwealth Silver and Gold Corp. Unpatented Mining claims

Exhibit A

Page 6

San Ignacio #17 (Amended)		Bk 1840 Pg 428
San Ignacio #18	75637	Bk 983 Pg 256 10/30/1974
San Ignacio #18 (Amended)		Bk 1840 Pg 430
San Ignacio #18 (Amended)		85-0714717

San Ramon #1 - 6 claims

Sections 5 and 6, Township 18 South Range 25 East, Gila & Salt River Meridian,
Cochise County, Arizona

San Ramon #1	253698	86-0510172	4/18/1986
San Ramon #2	253699	86-0510173	4/18/1986
San Ramon #3	253700	86-0510174	4/18/1986
San Ramon #4	253701	86-0510175	4/18/1986
San Ramon #5	253702	86-0510176	4/18/1986
San Ramon #6	253703	86-0510177	4/18/1986

CWSG #102-#119

Sections 6 and 7, Township 18 South Range 25 East, Gila & Salt River Meridian,

CWSG #102	445088	2017-14489	7/14/2017
CWSG #103	445089	2017-14490	7/14/2017
CWSG #104	445090	2017-11491	7/14/2017
CWSG #105	445091	2017-11492	7/14/2017
CWSG #106	445092	2017-11493	7/14/2017
CWSG #107	445093	2017-11494	7/14/2017
CWSG #108	445094	2017-11495	7/14/2017
CWSG #109	445095	2017-11496	7/14/2017
CWSG #110	445096	2017-11497	7/14/2017
CWSG #111	445097	2017-11498	7/14/2017
CWSG #112	445098	2017-11499	7/14/2017
CWSG #113	445099	2017-11500	7/14/2017
CWSG #114	445100	2017-11501	7/14/2017
CWSG #115	445101	2017-11502	7/14/2017
CWSG #116	445102	2017-11503	7/14/2017
CWSG #117	445103	2017-11504	7/14/2017
CWSG #118	445104	2017-11505	7/14/2017
CWSG #119	445105	2017-11506	7/14/2017

PHOENIX ARIZONA

2017 AUG 29 A 9:04

RECEIVED
REGISTERED OFFICE

United States Department of the Interior
Bureau of Land Management
 DIV OF LANDS, MINRLS & ENERGY
 ONE N CENTRAL AVE
 PHOENIX, AZ 85004 -4427
 Phone: 602-417-9200

Receipt

No: 3964229

Transaction #: 4074100	<i>AE 782 (2018)</i> ENTERED AUG 30 2017
Date of Transaction: 08/29/2017	
CUSTOMER:	
COMMONWEALTH SILVER AND GOLD CORP 5210 E WILLIAMS CIR STE 730 TUCSON, AZ 85711-4478 US	

LINE #	QTY	DESCRIPTION	REMARKS	UNIT PRICE	TOTAL
1	1.00	LOCATABLE MINERALS / MINING CLAIMS- NOT NEW-UNADJUD, ONE AUTH NO. ONLY / MINING CLAIM MONEY RECEIVED CASES: AMC404924/\$24025.00	2018 MAINT/153	- n/a -	24025.00
TOTAL:					\$24,025.00

PAYMENT INFORMATION			
NOTE: Items will appear on credit card statement as "Bureau of Land Mgmt CO".			
1	AMOUNT:	310.00	POSTMARKED: N/A
	TYPE:	CREDIT CARD	RECEIVED: 08/29/2017
	NAME:	COMMONWEALTH SILVER AND GOLD CORP 5210 E WILLIAMS CIR STE 730 TUCSON AZ 85711-4478 US	
	CARD NO:	XXXXXXXXXXXX1905	AUTH CODE: 978185
	NAME ON CARD:	LESLIE K MUNOZ	
	EXPIRES:	02/2020	
	SIGNATURE:		
2	AMOUNT:	23715.00	POSTMARKED: N/A
	TYPE:	CHECK	RECEIVED: 08/29/2017
	CHECK NO:	3797	
	NAME:	COMMONWEALTH SILVER AND GOLD CORP 5210 E WILLIAMS CIR STE 730 TUCSON AZ 85711-4478 US	

Message:

153 ROWS RETRIEVED

CBS Export Results Report

Include Resolved Records

Record Status

- Error Records (E/M/I)
- Accepted Records (A/W)
- "On Hold" Records (H)
- All Records (for s/n or receipt nr)
- Exported, No Results From CBS
- New (not yet exported)

Search Criteria

Enter export Date (mm/dd/yyyy)

Serial Number match (optional)

Receipt Nr (optional)

Export Nr (exclusive)

LR2000 User (defaults to login)

Responsible Area (Errors Only)

- User (U,X)
- Programmer (P,X)
- All (U,P,X)

[User Guide](#)

[Printable Format \(legal/landscape\)](#)

	Resend?	Export Nr	A/D	Serial Nr	Mult	Code	\$ Amount	Remarks	Receipt Nr	LR2000 User	#Msg	Resolved?	OK	Stat1	Area	CBS Msg 1	Stat2	Area	Msg 2	CBS 392 ID	392 \$ Amt	Action	Update Date	Resend	Resend Orig	Export Date
1	<input type="checkbox"/>	5953499	A	AMC404924	782		155.00	2018;\$1553964229	3964229	PAULINEB		<input type="checkbox"/>								2458877	24025.00	8/30/2017 12:35				
2	<input type="checkbox"/>	5953500	A	AMC404925	782		155.00	2018;\$1553964229	3964229	PAULINEB		<input type="checkbox"/>								2458877	24025.00	8/30/2017 12:35				
3	<input type="checkbox"/>	5953501	A	AMC404926	782		155.00	2018;\$1553964229	3964229	PAULINEB		<input type="checkbox"/>								2458877	24025.00	8/30/2017 12:35				
4	<input type="checkbox"/>	5953502	A	AMC404927	782		155.00	2018;\$1553964229	3964229	PAULINEB		<input type="checkbox"/>								2458877	24025.00	8/30/2017 12:35				
5	<input type="checkbox"/>	5953503	A	AMC404928	782		155.00	2018;\$1553964229	3964229	PAULINEB		<input type="checkbox"/>								2458877	24025.00	8/30/2017 12:35				
6	<input type="checkbox"/>	5953504	A	AMC404929	782		155.00	2018;\$1553964229	3964229	PAULINEB		<input type="checkbox"/>								2458877	24025.00	8/30/2017 12:35				
7	<input type="checkbox"/>	5953505	A	AMC404930	782		155.00	2018;\$1553964229	3964229	PAULINEB		<input type="checkbox"/>								2458877	24025.00	8/30/2017 12:35				
8	<input type="checkbox"/>	5953506	A	AMC404931	782		155.00	2018;\$1553964229	3964229	PAULINEB		<input type="checkbox"/>								2458877	24025.00	8/30/2017 12:35				
9	<input type="checkbox"/>	5953507	A	AMC404932	782		155.00	2018;\$1553964229	3964229	PAULINEB		<input type="checkbox"/>								2458877	24025.00	8/30/2017 12:35				
10	<input type="checkbox"/>	5953508	A	AMC404933	782		155.00	2018;\$1553964229	3964229	PAULINEB		<input type="checkbox"/>								2458877	24025.00	8/30/2017 12:35				
11	<input type="checkbox"/>	5953509	A	AMC394700	782		155.00	2018;\$1553964229	3964229	PAULINEB		<input type="checkbox"/>								2458877	24025.00	8/30/2017 12:37				
12	<input type="checkbox"/>	5953510	A	AMC394698	782		155.00	2018;\$1553964229	3964229	PAULINEB		<input type="checkbox"/>								2458877	24025.00	8/30/2017 12:37				
13	<input type="checkbox"/>	5953511	A	AMC405744	782		155.00	2018;\$1553964229	3964229	PAULINEB		<input type="checkbox"/>								2458877	24025.00	8/30/2017 12:40				
14	<input type="checkbox"/>	5953512	A	AMC405745	782		155.00	2018;\$1553964229	3964229	PAULINEB		<input type="checkbox"/>								2458877	24025.00	8/30/2017 12:40				
15	<input type="checkbox"/>	5953513	A	AMC405746	782		155.00	2018;\$1553964229	3964229	PAULINEB		<input type="checkbox"/>								2458877	24025.00	8/30/2017 12:40				
16	<input type="checkbox"/>	5953514	A	AMC405747	782		155.00	2018;\$1553964229	3964229	PAULINEB		<input type="checkbox"/>								2458877	24025.00	8/30/2017 12:40				
17	<input type="checkbox"/>	5953515	A	AMC405748	782		155.00	2018;\$1553964229	3964229	PAULINEB		<input type="checkbox"/>								2458877	24025.00	8/30/2017 12:40				
18	<input type="checkbox"/>	5953516	A	AMC405749	782		155.00	2018;\$1553964229	3964229	PAULINEB		<input type="checkbox"/>								2458877	24025.00	8/30/2017 12:40				
19	<input type="checkbox"/>	5953517	A	AMC405750	782		155.00	2018;\$1553964229	3964229	PAULINEB		<input type="checkbox"/>								2458877	24025.00	8/30/2017 12:40				
20	<input type="checkbox"/>	5953518	A	AMC405751	782		155.00	2018;\$1553964229	3964229	PAULINEB		<input type="checkbox"/>								2458877	24025.00	8/30/2017 12:40				

364081

August 5, 2016

United States Department of Interior
BUREAU OF LAND MANAGEMENT
Arizona State Office
Records Section
1 N. Central, Ste. #800
Phoenix, AZ 85004

NOTICE OF INTENT TO HOLD
By Carl Thetford Family Trust

(Under Option to Commonwealth Silver & Gold Corporation)

To Whom It May Concern:

The Carl Thetford Family Trust, authorized to do business in the State of Arizona has complied with the Final Rule as published in the Federal Register which implements provisions of the Interior Department and the related agencies' Consolidated Appropriations Act, 2012 (the FY 2012 Act), Pub. L. No. 112-74, 125 Stat. 786, enacted on December 23, 2011, amending the Omnibus Budget Reconciliation Act of 1993 (30 U.S.C 28f) which had established an initial and maintenance fee payment for all lode and placer mining claims and mill sites and tunnel sites on a per-claim basis.

In accordance with Sec. 430 of the FY 2012 Act, the maintenance fee payment for placer mining claims has been calculated based on the total acreage in the claim. The maintenance fee for lode claims, mill sites and tunnel sites continues to be \$155.00 per claim or site.

This will serve as notice that **Commonwealth Silver & Gold Corp**, whose address for purposes of this filing is **5210 E. Williams Circle, #730, Tucson, Arizona, 85711**, intends to hold the mining claims and/or mill sites as described in **Exhibit "A"** hereto for the assessment years 2016/2017, by payment of the annual claim maintenance fee of \$155.00 per claim or mill site. Payment of \$1,550.00 is made herewith for such assessment year for each of the unpatented lode claims and mill sites. The name, serial number, book and page or index number of the recording of the location notices are in the official records of Cochise County, Arizona, which are set forth in Exhibit "A" attached hereto and by this reference incorporated herein.

Sincerely,

Richard D. Darling
Agent for Commonwealth Silver & Gold Corp.

RECEIVED
BLM AZ STATE OFFICE
2016 AUG 23 P 12:03
PHOENIX, ARIZONA

ENTERED
AUG 24 2016
BY: RE

NO. OF CLAIMS 10
AMOUNT \$1550.00
RECEIPT NO. 3638279
INIT. ERG

** BLM-ASO**

Carl Thetford Family Trust Unpatented Mining claims

Exhibit A

Page 1

Lyle 1 et al claims 10 claims

Sections 4 & 5, Township 18 South, Range 25 East, Gila & Salt River Meridian,
Cochise County, AZ

Claim Name	AMC Number	County Recording Information	Location Date
Lyle-1	364081	2005-00377	12/11/2004
Lyle-2	364082	2005-00378	12/11/2004
Pan-8	364083	2005-00379	12/11/2004
Pan-9	364084	2005-00380	12/11/2004
Pan-10	364085	2005-00381	12/11/2004
Pan-11	364086	2005-00382	12/11/2004
Pan-12	364087	2005-00383	12/11/2004
Pan-13	364088	2005-00384	12/11/2004
Pan-14	364089	2005-00385	12/11/2004
Pan-15	364090	2005-00386	12/11/2004

RECEIVED
BLM AZ STATE OFFICE
2016 AUG 23 P 12:03
PHOENIX, ARIZONA

United States Department of the Interior
Bureau of Land Management
 DIV OF LANDS, MINRLS & ENERGY
 ONE N CENTRAL AVE
 PHOENIX, AZ 85004 -4427
 Phone: 602-417-9200

Receipt

No: 3638279

Transaction #: 3742179	
Date of Transaction: 08/23/2016	
CUSTOMER:	
CARL THETFORD FAMILY TRUST 22219 CIMARRON PKWY KATY, TX 77450-3404 US	

LINE #	QTY	DESCRIPTION	REMARKS	UNIT PRICE	TOTAL
1	1.00	LOCATABLE MINERALS / MINING CLAIMS- NOT NEW-UNADJUD, ONE AUTH NO. ONLY / MINING CLAIM MONEY RECEIVED CASES: AMC364081/\$1550.00	2017 MAINT (10)	- n/a -	1550.00
TOTAL:					\$1,550.00

PAYMENT INFORMATION			
1	AMOUNT:	1550.00	POSTMARKED: N/A
	TYPE:	CHECK	RECEIVED: 08/23/2016
	CHECK NO:	3365	
	NAME:	COMMONWEALTH SILVER AND GOLD CORP 5210 E WILLIAMS CIR STE 730 TUCSON AZ 85711 US	

REMARKS

This receipt was generated by the automated BLM Collections and Billing System and is a paper representation of a portion of the official electronic record contained therein.

364081

August 12, 2015

United States Department of Interior
BUREAU OF LAND MANAGEMENT
Arizona State Office
Records Section
1 N. Central, Ste. #800
Phoenix, AZ 85004

NOTICE OF INTENT TO HOLD

By Carl Thetford Family Trust

(Under Option to Commonwealth Silver & Gold Corporation)

To Whom It May Concern:

The Carl Thetford Family Trust, authorized to do business in the State of Arizona has complied with the Final Rule as published in the Federal Register which implements provisions of the Interior Department and the related agencies' Consolidated Appropriations Act, 2012 (the FY 2012 Act), Pub. L. No. 112-74, 125 Stat. 786, enacted on December 23, 2011, amending the Omnibus Budget Reconciliation Act of 1993 (30 U.S.C 28f) which had established an initial and maintenance fee payment for all lode and placer mining claims and mill sites and tunnel sites on a per-claim basis.

In accordance with Sec. 430 of the FY 2012 Act, the maintenance fee payment for placer mining claims has been calculated based on the total acreage in the claim. The maintenance fee for lode claims, mill sites and tunnel sites continues to be \$155.00 per claim or site.

This will serve as notice that **Commonwealth Silver & Gold Corp**, whose address for purposes of this filing is **5210 E. Williams Circle, #730, Tucson, Arizona, 85711**, intends to hold the mining claims and/or mill sites as described in **Exhibit "A"** hereto for the assessment years 2015/2016, by payment of the annual claim maintenance fee of \$155.00 per claim or mill site. Payment of \$1,550.00 is made herewith for such assessment year for each of the unpatented lode claims and mill sites. The name, serial number, book and page or index number of the recording of the location notices are in the official records of Cochise County, Arizona, which are set forth in Exhibit "A" attached hereto and by this reference incorporated herein.

Sincerely,

Leslie K. Muñoz
Leslie K. Muñoz
Agent for Commonwealth Silver & Gold Corp.

ENTERED
AUG 20 2015
BY: *[Signature]*

PHOENIX, ARIZONA
2015 AUG 14 P 1:31
RECEIVED
BLM AZ STATE OFFICE

3367337

Carl Thatford Family Trust Unpatented Mining claims

Exhibit A

Page 1

Lyle 1 et al claims 10 claims

Sections 4 & 5, Township 18 South, Range 25 East, Gila & Salt River Meridian,
Cochise County, AZ

Claim Name	AMC Number	County Recording Information	Location Date
Lyle-1	364081	2005-00377	12/11/2004
Lyle-2	364082	2005-00378	12/11/2004
Pan-8	364083	2005-00379	12/11/2004
Pan-9	364084	2005-00380	12/11/2004
Pan-10	364085	2005-00381	12/11/2004
Pan-11	364086	2005-00382	12/11/2004
Pan-12	364087	2005-00383	12/11/2004
Pan-13	364088	2005-00384	12/11/2004
Pan-14	364089	2005-00385	12/11/2004
Pan-15	364090	2005-00386	12/11/2004

RECEIVED
BLM AZ STATE OFFICE
2015 AUG 14 P 1:37
PHOENIX, ARIZONA

10

United States Department of the Interior
Bureau of Land Management
 LANDS/RECREATION & PLANNING
 ONE N CENTRAL AVE
 PHOENIX, AZ 85004 -2203
 Phone: 602-417-9200

Receipt

No: 3367337

Transaction #: 3465418	
Date of Transaction: 08/14/2015	
CUSTOMER:	
COMMONWEALTH SILVER AND GOLD CORP 5210 E WILLIAMS CIR STE 730 TUCSON, AZ 85711-4478 US	

LINE #	QTY	DESCRIPTION	REMARKS	UNIT PRICE	TOTAL
1	1.00	LOCATABLE MINERALS / MINING CLAIMS- NOT NEW-UNADJUD, ONE AUTH NO. ONLY / MINING CLAIM MONEY RECEIVED CASES: AMC364081/\$1550.00	MAINT 2016/10	- n/a -	1550.00
TOTAL:					\$1,550.00

PAYMENT INFORMATION					
1	AMOUNT:	1550.00	POSTMARKED:	N/A	
	TYPE:	CHECK	RECEIVED:	08/14/2015	
	CHECK NO:	2654			
	NAME:	COMMONWEALTH SILVER AND GOLD CORP 5210 E WILLIAMS CIR STE 730 TUCSON AZ 85711-4478 US			

REMARKS

This receipt was generated by the automated BLM Collections and Billing System and is a paper representation of a portion of the official electronic record contained therein.

AMC 364081

July 23, 2014

United States Department of Interior
BUREAU OF LAND MANAGEMENT
Arizona State Office
Records Section
1 N. Central, Ste #800
Phoenix, AZ 85004

RE: Filings

Dear Sir or Madam,

After the filing of the three enclosed documents, can you please return the stamped documents to us in the enclosed addressed envelope.

Sincerely,



Hall Stewart, VP of Exploration/Geologist

RECEIVED
BLM AZ STATE OFFICE
2014 JUL 31 P 3:12
PHOENIX, ARIZONA

Enc.

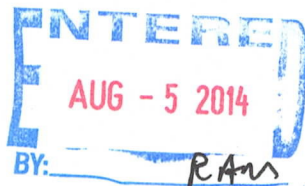

July 22, 2014

United States Department of Interior
BUREAU OF LAND MANAGEMENT
Arizona State Office
Records Section
1 N. Central, Ste. #800
Phoenix, AZ 85004

NOTICE OF INTENT TO HOLD
By Carl Thetford Family Trust

(Under Option to Commonwealth Silver & Gold Corporation)

To Whom It May Concern:

The Carl Thetford Family Trust, authorized to do business in the State of Arizona has complied with the Final Rule as published in the Federal Register which implements provisions of the Interior Department and the related agencies' Consolidated Appropriations Act, 2012 (the FY 2012 Act), Pub. L. No. 112-74, 125 Stat. 786, enacted on December 23, 2011, amending the Omnibus Budget Reconciliation Act of 1993 (30 U.S.C 28f) which had established an initial and maintenance fee payment for all lode and placer mining claims and mill sites and tunnel sites on a per-claim basis.

In accordance with Sec. 430 of the FY 2012 Act, the maintenance fee payment for placer mining claims has been calculated based on the total acreage in the claim. The maintenance fee for lode claims, mill sites and tunnel sites continues to be \$155.00 per claim or site.

This will serve as notice that **Commonwealth Silver & Gold Corp**, whose address for purposes of this filing is **5210 E. Williams Circle, #730, Tucson, Arizona, 85711**, intends to hold the mining claims and/or mill sites as described in **Exhibit "A"** hereto for the assessment years 2013/2014, by payment of the annual claim maintenance fee of \$155.00 per claim or mill site. Payment of \$1,550.00 is made herewith for such assessment year for each of the unpatented lode claims and mill sites. The name, serial number, book and page or index number of the recording of the location notices are in the official records of Cochise County, Arizona, which are set forth in Exhibit "A" attached hereto and by this reference incorporated herein.

Sincerely,



Richard D. Darling
Agent for Commonwealth Silver & Gold Corp.

NO. OF CLAIMS 10
AMOUNT \$1550.00
RECEIPT NO. 3090563
INIT. RLD

** BLM-ASO**

RECEIVED
BLM AZ STATE OFFICE
2014 JUL 31 P 3:13
PHOENIX, ARIZONA

Exhibit A

Page 1

Lyle 1 et al claims 10 claims

Sections 4 & 5, Township 18 South, Range 25 East, Gila & Salt River Meridian,
Cochise County, AZ

Claim Name	AMC Number	County Recording Information	Location Date
Lyle-1	364081	2005-00377	12/11/2004
Lyle-2	364082	2005-00378	12/11/2004
Pan-8	364083	2005-00379	12/11/2004
Pan-9	364084	2005-00380	12/11/2004
Pan-10	364085	2005-00381	12/11/2004
Pan-11	364086	2005-00382	12/11/2004
Pan-12	364087	2005-00383	12/11/2004
Pan-13	364088	2005-00384	12/11/2004
Pan-14	364089	2005-00385	12/11/2004
Pan-15	364090	2005-00386	12/11/2004

RECEIVED
BLM AZ STATE OFFICE
2014 JUL 31 P 3:13
PHOENIX, ARIZONA

United States Department of the Interior
 Bureau of Land Management
 LANDS/RECREATION & PLANNING
 ONE N CENTRAL AVE
 PHOENIX, AZ 85004 -2203
 Phone: 602-417-9200



Receipt

No: 3090563

Transaction #: 3181955	
Date of Transaction: 08/01/2014	
CUSTOMER:	
COMMONWEALTH SILVER AND GOLD CORP 5210 E WILLIAMS CIR STE 730 TUCSON, AZ 85711-4478 US	

LINE #	QTY	DESCRIPTION	REMARKS	UNIT PRICE	TOTAL
1	1.00	LOCATABLE MINERALS / MINING CLAIMS-NOT NEW-UNADJUD, ONE AUTH NO. ONLY / MINING CLAIM MONEY RECEIVED CASES: AMC364081/\$1550.00	MAINT FEE PYMNT (10) 2015 / NOI 2014	- n/a -	1550.00
TOTAL:					\$1,550.00

PAYMENT INFORMATION					
1	AMOUNT:	1550.00	POSTMARKED:	07/30/2014	
	TYPE:	CHECK	RECEIVED:	07/31/2014	
	CHECK NO:	2382			
	NAME:	COMMONWEALTH SILVER AND GOLD CORP 5210 E WILLIAMS CIR STE 730 TUCSON AZ 85711-4478 US			

REMARKS

This receipt was generated by the automated BLM Collections and Billing System and is a paper representation of a portion of the official electronic record contained therein.



5210 EAST WILLIAMS CIRCLE
SUITE 730
TUCSON, ARIZONA 85711-4478

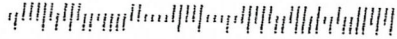

PLACE STICKER AT TOP OF ENVELOPE TO THE RIGHT
OF THE RETURN ADDRESS. FOLD AT DOTTED LINE

REGISTERED MAIL

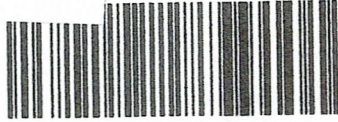

7014 1820 0001 0394 9546

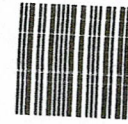

1000

85004

U.S. POSTAGE
PAID
TUCSON, AZ
85711
JUL 30, '14
AMOUNT

\$7.61
00018635-16

FIRST CLASS

Return Receipt Requested
Showing Address
Where Delivered

RECEIVED
BLM AZ STATE OFFICE
2014 JUL 31 P 3:04
PHOENIX, ARIZONA

United States Department of Interior, BLM
Arizona State Office, Records Section
1 N. Central, Ste #800
Phoenix, AZ 85004

404924
394692
405744
413975
67975
103278
75620
253698
364081

RECEIVED
BIM AZ STATE OFFICE
2013 AUG 15 PM 2:58
PHOENIX, ARIZONA

August 3, 2013

United States Department of Interior
BUREAU OF LAND MANAGEMENT
Arizona State Office
Records Section
1 N. Central, Ste. #800
Phoenix, AZ 85004

NOTICE OF INTENT TO HOLD
Commonwealth Silver & Gold Corporation

To Whom It May Concern:

Commonwealth Silver & Gold Corporation, authorized to do business in the State of Arizona has complied with the Final Rule as published in the Federal Register which implements provisions of the Interior Department and the related agencies' Consolidated Appropriations Act, 2012 (the FY 2012 Act), Pub. L. No. 112-74, 125 Stat. 786, enacted on December 23, 2011, amending the Omnibus Budget Reconciliation Act of 1993 (30 U.S.C 28f) which had established an initial and maintenance fee payment for all lode and placer mining claims and mill sites and tunnel sites on a per-claim basis.

In accordance with Sec. 430 of the FY 2012 Act, the maintenance fee payment for placer mining claims has been calculated based on the total acreage in the claim. The maintenance fee for lode claims, mill sites and tunnel sites continues to be \$140.00 per claim or site.

This will serve as notice that **Commonwealth Silver & Gold Corp**, whose address for purposes of this filing is **5210 E. Williams Circle, #730, Tucson, Arizona, 85711**, intends to hold the mining claims and/or mill sites as described in **Exhibit "A"** hereto for the assessment years 2013/2014, by payment of the annual claim maintenance fee of \$140.00 per claim or mill site. Payment of \$12,740.00 is made herewith for such assessment year for each of the unpatented lode claims and mill sites. The name, serial number, book and page or index number of the recording of the location notices are in the official records of Cochise County, Arizona, which are set forth in Exhibit "A" attached hereto and by this reference incorporated herein.

Sincerely,



Richard D. Darling
Agent for Commonwealth Silver & Gold Corp.

ENTERED IN COMPUTER
RE 8-23-13

Commonwealth Silver and Gold Corp. Unpatented Mining claims

Exhibit A

Page 1

Claim Name AMC Number County Recording Information Location Date

J-Rod #1 - 12 claims

Located in Section 5, Township 18 South, Range 25 East, Gila & Salt River Meridian,
Cochise County, AZ

J-ROD-1	404924	2010-24861	10/26/2010
J-ROD-2	404925	2010-24862	10/26/2010
J-ROD-3	404926	2010-24863	10/26/2010
J-ROD-4	404927	2010-24864	10/26/2010
J-ROD-5	404928	2010-24865	10/26/2010
J-ROD-6	404929	2010-24866	10/26/2010
J-ROD-7	404930	2010-24867	10/26/2010
J-ROD-8	404931	2010-24868	10/26/2010
J-ROD-9	404932	2010-24869	10/26/2010
J-ROD-10	404933	2010-24870	10/26/2010
J-ROD-11	394700	2008-24088	9/1/2008
J-ROD-12	394698	2008-24086	9/1/2008

CWSG #1-95 claims (not inclusive), 79 claims

Located in Sections 1,2,4,5,6,7,8 and 12, Township 18 South Range 25 East Gila & Salt River
Meridian, Cochise County, AZ

CWSG #1	405744	2011-04289	2/11/2011
CWSG #2	405745	2011-04290	2/11/2011
CWSG #3	405746	2011-04291	2/11/2011
CWSG #4	405747	2011-04292	2/11/2011
CWSG #5	405748	2011-04293	2/11/2011
CWSG #6	405749	2011-04294	2/11/2011
CWSG #7	405750	2011-04295	2/11/2011
CWSG #8	405751	2011-04296	2/11/2011
CWSG #9	405752	2011-04297	2/11/2011
CWSG #10	405753	2011-04298	2/11/2011
CWSG #11	405754	2011-04299	2/11/2011
CWSG #12	405755	2011-04300	2/11/2011
CWSG #13	405756	2011-04301	2/11/2011
CWSG #14	405757	2011-04302	2/11/2011
CWSG #15	405758	2011-04303	2/11/2011
CWSG #16	405759	2011-04304	2/11/2011
CWSG #17	405760	2011-04305	2/11/2011
CWSG #18	405761	2011-04306	2/11/2011
CWSG #19	405762	2011-04307	2/11/2011
CWSG #20	405763	2011-04308	2/11/2011
CWSG #21	405764	2011-04309	2/11/2011
CWSG #22	405765	2011-04310	2/11/2011
CWSG #23	405766	2011-04311	2/11/2011
CWSG #24	405767	2011-04312	2/11/2011

PHOENIX, ARIZONA

2013 AUG 15 PM 2:58

RECEIVED
BLM AZ STATE OFFICE

Commonwealth Silver and Gold Corp. Unpatented Mining claims

Exhibit A

Page 2

CWSG #25	405768	2011-04313	2/11/2011
CWSG #26	405769	2011-04314	2/11/2011
CWSG #27	405770	2011-04315	12/28/2010
CWSG #28	405771	2011-04316	12/28/2010
CWSG #29	405772	2011-04317	12/28/2010
CWSG #30	405773	2011-04318	12/28/2010
CWSG #31	405774	2011-04319	12/28/2010
CWSG #32	405775	2011-04320	12/28/2010
CWSG #33	405776	2011-04321	12/28/2010
CWSG #34	405777	2011-04322	12/28/2010
CWSG #35	405778	2011-04323	12/28/2010
CWSG #38	405779	2011-04324	12/28/2010
CWSG #39	405780	2011-04325	12/28/2010
CWSG #50	405781	2011-04326	1/6/2011
CWSG #51	405782	2011-04327	1/6/2011
CWSG #52	405783	2011-04328	1/6/2011
CWSG #53	405784	2011-04329	1/6/2011
CWSG #54	405785	2011-04330	1/6/2011
CWSG #55	405786	2011-04331	1/6/2011
CWSG #56	405787	2011-04332	1/6/2011
CWSG #57	405788	2011-04333	1/6/2011
CWSG #58	405789	2011-04334	1/6/2011
CWSG #59	405790	2011-04335	1/6/2011
CWSG #66	405791	2011-04336	2/4/2011
CWSG #67	405792	2011-04337	2/4/2011
CWSG #68	405793	2011-04338	2/4/2011
CWSG #69	405794	2011-04339	2/4/2011
CWSG #70	405795	2011-04340	2/4/2011
CWSG #71	405796	2011-04341	2/4/2011
CWSG #72	405797	2011-04342	2/4/2011
CWSG #73	405798	2011-04343	2/4/2011
CWSG #74	405799	2011-04344	2/4/2011
CWSG #75	405800	2011-04345	2/4/2011
CWSG #76	405801	2011-04346	2/9/2011
CWSG #77	405802	2011-04347	2/9/2011
CWSG #78	405803	2011-04348	2/10/2011
CWSG #79	405804	2011-04349	2/10/2011
CWSG #80	405805	2011-04350	2/10/2011
CWSG #81	405806	2011-04351	2/10/2011
CWSG #82	405807	2011-04352	2/10/2011
CWSG #83	405808	2011-04353	2/10/2011
CWSG #84	405809	2011-04354	2/10/2011
CWSG #85	405810	2011-04355	2/9/2011
CWSG #86	405811	2011-04356	2/4/2011

RECEIVED
BLM AZ STATE OFFICE
PHOENIX, ARIZONA
2013 AUG 15 PM 2:58

Exhibit A

Page 3

CWSG #87	405812	2011-04357	2/4/2011
CWSG #88	405813	2011-04358	2/4/2011
CWSG #89	405814	2011-04359	2/4/2011
CWSG #90	405815	2011-04360	2/4/2011
CWSG #91	405816	2011-04361	2/4/2011
CWSG #92	405817	2011-04362	2/9/2011
CWSG #93	405818	2011-04363	2/9/2011
CWSG #94	405819	2011-04364	2/9/2011
CWSG #95	405820	2011-04365	2/9/2011

CWSG #100 & 101

Located in Section 9, Township 19 South Range 25 East Gila & Salt River Meridian

Cochise County, Arizona

CWSG #100	413975	1/18/2012
CWSG #101	413976	1/18/2012

RECEIVED
BLM AZ STATE OFFICE
2013 AUG 15 PM 2:58
PHOENIX, ARIZONA

RECEIVED
BLM AZ STATE OFFICE
2013 AUG 15 PM 2:59
PHOENIX, ARIZONA

August 3, 2013

United States Department of Interior
BUREAU OF LAND MANAGEMENT
Arizona State Office
Records Section
1 N. Central, Ste. #800
Phoenix, AZ 85004

NOTICE OF INTENT TO HOLD

By Ralph M. Cartmell, Vivian M. Cartmell, Martha E. Cartmell and David W. Cartmell

(Under Option to Commonwealth Silver & Gold Corporation)

To Whom It May Concern:

Ralph M. Cartmell et al, authorized to do business in the State of Arizona has complied with the Final Rule as published in the Federal Register which implements provisions of the Interior Department and the related agencies' Consolidated Appropriations Act, 2012 (the FY 2012 Act), Pub. L. No. 112-74, 125 Stat. 786, enacted on December 23, 2011, amending the Omnibus Budget Reconciliation Act of 1993 (30 U.S.C 28f) which had established an initial and maintenance fee payment for all lode and placer mining claims and mill sites and tunnel sites on a per-claim basis.

In accordance with Sec. 430 of the FY 2012 Act, the maintenance fee payment for placer mining claims has been calculated based on the total acreage in the claim. The maintenance fee for lode claims, mill sites and tunnel sites continues to be \$140.00 per claim or site.

This will serve as notice that **Commonwealth Silver & Gold Corp**, whose address for purposes of this filing is **5210 E. Williams Circle, #730, Tucson, Arizona, 85711**, intends to hold the mining claims and/or mill sites as described in **Exhibit "A"** hereto for the assessment years 2013/2014, by payment of the annual claim maintenance fee of \$140.00 per claim or mill site. Payment of \$4,760.00 is made herewith for such assessment year for each of the unpatented lode claims and mill sites. The name, serial number, book and page or index number of the recording of the location notices are in the official records of Cochise County, Arizona, which are set forth in Exhibit "A" attached hereto and by this reference incorporated herein.

Sincerely,



Richard D. Darling

Agent for Commonwealth Silver & Gold Corp.

Ralph M. Cartmell, Martha E. Cartmell and David W. Cartmell Unpatented
Mining claims

Exhibit A

Page 1

Claim Name	AMC Number	County Recording Info	Location Date
Brindle Steer et al claims - 10 claims			
Sections 35, Township 18 South, Range 25 East, Gila & Salt River Meridians			
Cochise County, AZ			
Brindle Steer	67975	Bk 119 Pg 414	1/12/1955
Brindle Steer (Amended)		Bk 817 Pg 312	
Brindle Steer (Amended)			
Brindle Steer (Amended)		85-0714699	
Blue Jeep	67976	Bk 119 Pg 366	3/8/1955
Blue Jeep (Amended)		Bk 817 Pg 288	
Blue Jeep (Amended)		Bk 839 Pg 335	
Blue Jeep (Amended)		Bk 1840 Pg 378	
Blue Jeep (Amended)		85-01714690	
Blue Jeep #2	67977	Bk 386 Pg 195	6/10/1965
Blue Jeep #2 (Amended)		Bk 817 Pg 291	
Blue Jeep #2 (Amended)		Bk 839 Pg 337	
Blue Jeep #2 (Amended)		Bk 1840 Pg 380	
Blue Jeep #2 (Amended)		85-01714691	
Blue Jeep #3	67978	Bk 386 Pg 196	6/10/1965
Blue Jeep # 3 (Amended)		Bk 817 Pg 294	
Blue Jeep #3 (Amended)		Bk 839 Pg 339	
Blue Jeep #3 (Amended)		Bk 1840 Pg 382	
Blue Jeep #3 (Amended)		85-01714692	
Blue Jeep #4	67979	Bk 386 Pg 197	5/22/1965
Blue Jeep #4 (Amended)		Bk 817 Pg 297	
Blue Jeep #4 (Amended)		Bk 839 Pg 341	
Blue Jeep #4 (Amended)		Bk 1840 Pg 384	
Blue Jeep #4 (Amended)		85-01714693	
Blue Jeep #5	67980	Bk 817 Pg 300	10/27/1972
Blue Jeep #5 (Amended)		Bk 839 Pg 343	
Blue Jeep #5 (Amended)		Bk 1840 Pg 386	
Blue Jeep #5 (Amended)		85-01714694	
Blue Jeep #6	67981	Bk 817 Pg 303	10/27/1972
Blue Jeep #6 (Amended)		Bk 839 Pg 345	
Blue Jeep #6 (Amended)		Bk 1840 Pg 388	
Blue Jeep #6 (Amended)		85-01714695	
Blue Jeep # 7	67982	Bk 817 Pg 306	10/27/1972
Blue Jeep #7 (Amended)		Bk 1840 Pg 390	
Blue Jeep #7 (Amended)		85-01714696	
Blue Jeep #8	67983	Bk 817 Pg 309	10/27/1972
Blue Jeep #8 (Amended)		Bk 1840 Pg 392	
Blue Jeep #8 (Amended)		85-01714697	
Blue Jeep #9	103278	Bk 1418 Pg 176	4/28/1980
Blue Jeep #9 (Amended)		Bk 1840 Pg 394	
Blue Jeep #9 (Amended)		85-0714698	

RECEIVED
 BLM AT STATE OFFICE
 PHOENIX ARIZONA
 2013 AUG 15 PM 2: 59

**Ralph M. Cartmell, [REDACTED]tha E. Cartmell and David V [REDACTED]artmell Unpatented
Mining claims
Exhibit A
Page 2**

Claim Name	AMC Number	County Recording Info	Location Date
San Ignacio #1 - 18 claims			
Sections 33 and 34, Township 17 South Range 25 East, Gila & Salt River Meridian, Cochise County, Arizona			
San Ignacio #1	75620	Bk 983 Pg 239	10/30/1974
San Ignacio #1 (Amended)		Bk 1840 Pg 396	
San Ignacio #1 (Amended)		85-0714700	
San Ignacio #2	75621	Bk 983 Pg 240	10/30/1974
San Ignacio #2 (Amended)		Bk 1840 Pg 398	
San Ignacio #2 (Amended)		85-0714701	
San Ignacio #3	75622	Bk 983 Pg 241	10/30/1974
San Ignacio #3 (Amended)		Bk 1840 Pg 400	
San Ignacio #3 (Amended)		85-0714702	
San Ignacio #4	75623	Bk 983 Pg 242	10/30/1974
San Ignacio #4 (Amended)		Bk 1840 Pg 402	
San Ignacio #4 (Amended)		85-0714703	
San Ignacio #5	75624	Bk 983 Pg 243	10/30/1974
San Ignacio #5 (Amended)		Bk 1840 Pg 404	
San Ignacio #5 (Amended)		85-0714704	
San Ignacio #6	75625	Bk 983 Pg 244	10/30/1974
San Ignacio #6 (Amended)		Bk 1840 Pg 406	
San Ignacio #6 (Amended)		85-0714705	
San Ignacio #7	75626	Bk 983 Pg 245	10/30/1974
San Ignacio #7 (Amended)		Bk 1840 Pg 408	
San Ignacio #7 (Amended)		85-0714706	
San Ignacio #8	75627	Bk 983 Pg 246	10/30/1974
San Ignacio #8 (Amended)		Bk 1840 Pg 410	
San Ignacio #8 (Amended)		85-0714707	
San Ignacio #9	75628	Bk 983 Pg 247	10/30/1974
San Ignacio #9 (Amended)		Bk 1840 Pg 412	
San Ignacio #9 (Amended)		85-0714708	
San Ignacio #10	75629	Bk 983 Pg 248	10/30/1974
San Ignacio #10 (Amended)		Bk 1840 Pg 414	
San Ignacio #10 (Amended)		85-0714709	
San Ignacio #11	75630	Bk 983 Pg 249	10/30/1974
San Ignacio #11 (Amended)		Bk 1840 Pg 416	
San Ignacio #11 (Amended)		85-0714710	
San Ignacio #12	75631	Bk 983 Pg 250	10/30/1974
San Ignacio #12 (Amended)		Bk 1840 Pg 418	
San Ignacio #12 (Amended)		85-0714711	
San Ignacio #13	75632	Bk 983 Pg 251	10/30/1974
San Ignacio #13 (Amended)		Bk 1840 Pg 420	
San Ignacio #13 (Amended)		85-0714712	
San Ignacio #14	75633	Bk 983 Pg 252	10/30/1974

RECEIVED
 BLM AZ STATE OFFICE
 2013 AUG 15 PM 2:59
 PHOENIX ARIZONA

**Ralph M. Cartmell, ■ ■ ■ ha E. Cartmell and David W ■ Cartmell Unpatented
Mining claims**

Exhibit A

Page 3

Claim Name	AMC Number	County Recording Info	Location Date
San Ignacio #14 (Amended)		Bk 1840 Pg 422	
San Ignacio #14 (Amended)		85-0714713	
San Ignacio #15	75634	Bk 983 Pg 253	10/30/1974
San Ignacio #15 (Amended)		Bk 1840 Pg 424	
San Ignacio #15 (Amended)		85-0714714	
San Ignacio #16	75635	Bk 983 Pg 254	10/30/1974
San Ignacio #16 (Amended)		Bk 1840 Pg 426	
San Ignacio #16 (Amended)		85-0714715	
San Ignacio #17	75636	Bk 983 Pg 255	10/30/1974
San Ignacio #17 (Amended)		Bk 1840 Pg 428	
San Ignacio #17 (Amended)		85-0714716	
San Ignacio #18	75637	Bk 983 Pg 256	10/30/1974
San Ignacio #18 (Amended)		Bk 1840 Pg 430	
San Ignacio #18 (Amended)		85-0714717	

San Ramon #1 - 6 claims

**Sections 5 and 6, Township 18 South Range 25 East, Gila & Salt River Meridian,
Cochise County, Arizona**

San Ramon #1	253698	86-0510172	4/18/1986
San Ramon #2	253699	86-0510173	4/18/1986
San Ramon #3	253700	86-0510174	4/18/1986
San Ramon #4	253701	86-0510175	4/18/1986
San Ramon #5	253702	86-0510176	4/18/1986
San Ramon #6	253703	86-0510177	4/18/1986

RECEIVED
BLM AZ STATE OFFICE
2013 AUG 15 PM 2:59
PHOENIX, ARIZONA

August 3, 2013

United States Department of Interior
BUREAU OF LAND MANAGEMENT
Arizona State Office
Records Section
1 N. Central, Ste. #800
Phoenix, AZ 85004

RECEIVED
BLM AZ STATE OFFICE
2013 AUG 15 PM 2:59
PHOENIX, ARIZONA

NOTICE OF INTENT TO HOLD

By Carl Thetford Family Trust

(Under Option to Commonwealth Silver & Gold Corporation)

To Whom It May Concern:

The Carl Thetford Family Trust, authorized to do business in the State of Arizona has complied with the Final Rule as published in the Federal Register which implements provisions of the Interior Department and the related agencies' Consolidated Appropriations Act, 2012 (the FY 2012 Act), Pub. L. No. 112-74, 125 Stat. 786, enacted on December 23, 2011, amending the Omnibus Budget Reconciliation Act of 1993 (30 U.S.C 28f) which had established an initial and maintenance fee payment for all lode and placer mining claims and mill sites and tunnel sites on a per-claim basis.

In accordance with Sec. 430 of the FY 2012 Act, the maintenance fee payment for placer mining claims has been calculated based on the total acreage in the claim. The maintenance fee for lode claims, mill sites and tunnel sites continues to be \$140.00 per claim or site.

This will serve as notice that **Commonwealth Silver & Gold Corp**, whose address for purposes of this filing is **5210 E. Williams Circle, #730, Tucson, Arizona, 85711**, intends to hold the mining claims and/or mill sites as described in **Exhibit "A"** hereto for the assessment years 2013/2014, by payment of the annual claim maintenance fee of \$140.00 per claim or mill site. Payment of \$1,400.00 is made herewith for such assessment year for each of the unpatented lode claims and mill sites. The name, serial number, book and page or index number of the recording of the location notices are in the official records of Cochise County, Arizona, which are set forth in Exhibit "A" attached hereto and by this reference incorporated herein.

Sincerely,



Richard D. Darling

Agent for Commonwealth Silver & Gold Corp.

Carl Thetford Family Trust Unpatented Mineral Claims

Exhibit A

Page 1

Lyle 1 et al claims 10 claims

Sections 4 & 5, Township 18 South, Range 25 East, Gila & Salt River Meridian,
Cochise County, AZ

Claim Name	AMC Number	County Recording Information	Location Date
Lyle-1	364081	2005-00377	12/11/2004
Lyle-2	364082	2005-00378	12/11/2004
Pan-8	364083	2005-00379	12/11/2004
Pan-9	364084	2005-00380	12/11/2004
Pan-10	364085	2005-00381	12/11/2004
Pan-11	364086	2005-00382	12/11/2004
Pan-12	364087	2005-00383	12/11/2004
Pan-13	364088	2005-00384	12/11/2004
Pan-14	364089	2005-00385	12/11/2004
Pan-15	364090	2005-00386	12/11/2004

RECEIVED
BLM AZ STATE OFFICE
2013 AUG 15 PM 2:59
PHOENIX, ARIZONA

United States Department of the Interior

Bureau of Land Management

LANDS/RECREATION & PLANNING

ONE N CENTRAL AVE

PHOENIX, AZ 85004 -2203

Phone: 602-417-9200

Receipt

No:

2857266

Transaction #: 2943088	
Date of Transaction: 08/16/2013	
CUSTOMER:	
COMMONWEALTH SILVER AND GOLD CORP 5210 E WILLIAMS CIR STE 730 TUCSON,AZ 85711-4478 US	

LINE #	QTY	DESCRIPTION	REMARKS	UNIT PRICE	TOTAL
1	1.00	LOCATABLE MINERALS / MINING CLAIMS-NOT NEW-UNADJUD,ONE AUTH NO. ONLY / MINING CLAIM MONEY RECEIVED CASES: AMC404924/\$18900.00	MAINT 2014/135	- n/a -	18900.00
TOTAL:					\$18,900.00

PAYMENT INFORMATION					
1	AMOUNT:	1400.00	POSTMARKED:	08/14/2013	
	TYPE:	CHECK	RECEIVED:	08/15/2013	
	CHECK NO:	2107			
	NAME:	COMMONWEALTH SILVER AND GOLD CORP 5210 E WILLIAMS CIR STE 730 TUCSON AZ 85711-4478 US			
2	AMOUNT:	4760.00	POSTMARKED:	08/14/2013	
	TYPE:	CHECK	RECEIVED:	08/15/2013	
	CHECK NO:	2108			
	NAME:	COMMONWEALTH SILVER AND GOLD CORP 5210 E WILLIAMS CIR STE 730 TUCSON AZ 85711-4478 US			
3	AMOUNT:	12740.00	POSTMARKED:	08/14/2013	
	TYPE:	CHECK	RECEIVED:	08/15/2013	
	CHECK NO:	2109			
	NAME:	COMMONWEALTH SILVER AND GOLD CORP 5210 E WILLIAMS CIR STE 730 TUCSON AZ 85711-4478 US			

REMARKS

This receipt was generated by the automated BLM Collections and Billing System and is a paper representation of a portion of the official electronic record contained therein.

Ame 36408)

August 3, 2012

United States Department of Interior
BUREAU OF LAND MANAGEMENT
Arizona State Office
Records Section
1 N. Central, Ste. #800
Phoenix, AZ 85004

RECEIVED
BLM AZ STATE OFFICE
2012 AUG 15 P 12: 18
PHOENIX, ARIZONA

NOTICE OF INTENT TO HOLD
By Carl Thetford Family Trust
(Under Option to Commonwealth Silver & Gold Corporation)

To Whom It May Concern:

The Carl Thetford Family Trust, authorized to do business in the State of Arizona has complied with the Final Rule as published in the Federal Register which implements provisions of the Interior Department and the related agencies' Consolidated Appropriations Act, 2012 (the FY 2012 Act), Pub. L. No. 112-74, 125 Stat. 786, enacted on December 23, 2011, amending the Omnibus Budget Reconciliation Act of 1993 (30 U.S.C 28f) which had established an initial and maintenance fee payment for all lode and placer mining claims and mill sites and tunnel sites on a per-claim basis.

In accordance with Sec. 430 of the FY 2012 Act, the maintenance fee payment for placer mining claims has been calculated based on the total acreage in the claim. The maintenance fee for lode claims, mill sites and tunnel sites continues to be \$140.00 per claim or site.

This will serve as notice that **Commonwealth Silver & Gold Corp**, whose address for purposes of this filing is **5210 E. Williams Circle, #730, Tucson, Arizona, 85711**, intends to hold the mining claims and/or mill sites as described in **Exhibit "A"** hereto for the assessment years 2012/2013, by payment of the annual claim maintenance fee of \$140.00 per claim or mill site. Payment of \$1,400.00 is made herewith for such assessment year for each of the unpatented lode claims and mill sites. The name, serial number, book and page or index number of the recording of the location notices are in the official records of Cochise County, Arizona, which are set forth in Exhibit "A" attached hereto and by this reference incorporated herein.

Sincerely,



Mary E. Darling
Agent for Commonwealth Silver & Gold Corp.

ENTERED INTO COMPUTER

8/23/12 AT

2631169

Carl Thetford Family Trust Unpatented Mining Claims

Exhibit A

Page 1

Lyle 1 et al claims 10 claims

Sections 4 & 5, Township 18 South, Range 25 East, Gila & Salt River Meridian,
Cochise County, AZ

Claim Name	AMC Number	County Recording Information	Location Date
Lyle-1	364081	2005-00377	12/11/2004
Lyle-2	364082	2005-00378	12/11/2004
Pan-8	364083	2005-00379	12/11/2004
Pan-9	364084	2005-00380	12/11/2004
Pan-10	364085	2005-00381	12/11/2004
Pan-11	364086	2005-00382	12/11/2004
Pan-12	364087	2005-00383	12/11/2004
Pan-13	364088	2005-00384	12/11/2004
Pan-14	364089	2005-00385	12/11/2004
Pan-15	364090	2005-00386	12/11/2004

RECEIVED
BLM AZ STATE OFFICE
2012 AUG 15 P 12:18
PHOENIX, ARIZONA

United States Department of the Interior

Bureau of Land Management

LANDS/RECREATION & PLANNING

ONE N CENTRAL AVE
PHOENIX, AZ 85004 -2203

Phone: 602-417-9200

Receipt

No:

2631169

Transaction #: 2711667	
Date of Transaction: 08/15/2012	
CUSTOMER:	
COMMONWEALTH SILVER AND GOLD CORP 5210 E WILLIAMS CIR STE 730 TUCSON,AZ 85711-4478 US	

LINE #	QTY	DESCRIPTION	REMARKS	UNIT PRICE	TOTAL
1	1.00	LOCATABLE MINERALS / MINING CLAIMS-NOT NEW-UNADJUD,ONE AUTH NO. ONLY / MINING CLAIM MONEY RECEIVED CASES: AMC364081/\$1400.00	MAINT 2013/10	- n/a -	1400.00
TOTAL:					\$1,400.00

PAYMENT INFORMATION					
1	AMOUNT:	1400.00	POSTMARKED:	N/A	
	TYPE:	CHECK	RECEIVED:	08/15/2012	
	CHECK NO:	1796			
	NAME:	COMMONWEALTH SILVER AND GOLD CORP 5210 E WILLIAMS CIR STE 730 TUCSON AZ 85711-4478 US			

REMARKS

This receipt was generated by the automated BLM Collections and Billing System and is a paper representation of a portion of the official electronic record contained therein.

Amc 364081

August 9, 2011

United States Department of Interior
BUREAU OF LAND MANAGEMENT
Arizona State Office
Records Section
1 N. Central, Ste. #800
Phoenix, AZ 85004

NO. OF CLAIMS 10
AMOUNT 1400.
RECEIPT NO. 2405237
INIT. SC

** BLM-ASO**

NOTICE OF INTENT TO HOLD
ANNUAL CLAIM MAINTENANCE FEES for 2011/2012
By Carl Thetford Family Trust
(Under Option to Commonwealth Silver & Gold)

To Whom It May Concern:

The Final Rule as published in the Federal Register implements provisions of the Interior Department and related agencies, Appropriations Act of 1993 (the "Act") that require an annual rental fee of \$140.00 for each unpatented mining claim and site located and held under the General Mining law of 1872.

This will serve as notice that the **Carl Thetford Family Trust** whose address for purposes of this filing is **Carl Thetford Family Trust, c/o Vicky Carol Klekar, 22219 Cimarron Parkway, Katy, TX 77450** intends to hold the mining claims and/or mill sites as described in **Exhibit "A"** hereto for the assessment years 2011/2012, by payment of the annual claim maintenance fee of \$140.00 per claim or mill site. Payment of \$1,400.00 is made herewith for such assessment year for each of the unpatented lode claims and mill sites. The name, serial number, book and page or index number of the recording of the location notices are in the official records of Cochise County, Arizona, which are set forth in Exhibit "A" attached hereto and by this references incorporated herein.

Sincerely,
Darling Environmental & Surveying, Ltd.



Richard D. Darling
President
Agent for Commonwealth Silver & Gold Corp.

AUG 23 2011
Cm

RECEIVED
BLM AZ STATE OFFICE
2011 AUG 15 P 1:42
PHOENIX, ARIZONA

Carl Thetford Family Trust Unpatented Mining claims

Located in Sections 4 & 5, Township 18 South, Range 25 East, Gila & Salt River Meridian,
Cochise County, AZ

Claim Name	AMC Number	County Book & Page	Location Date
Lyle-1	364081	2005-00377	12/11/2004
Lyle-2	364082	2005-00378	12/11/2004
Pan-8	364083	2005-00379	12/11/2004
Pan-9	364084	2005-00380	12/11/2004
Pan-10	364085	2005-00381	12/11/2004
Pan-11	364086	2005-00382	12/11/2004
Pan-12	364087	2005-00383	12/11/2004
Pan-13	364088	2005-00384	12/11/2004
Pan-14	364089	2005-00385	12/11/2004
Pan-15	364090	2005-00386	12/11/2004

RECEIVED
MINERAL STATE OFFICE
2011 AUG 15 P 1:42
PHOENIX, ARIZONA

United States Department of the Interior
Bureau of Land Management
 LANDS/RECREATION & PLANNING
 ONE N CENTRAL AVE
 PHOENIX, AZ 85004 -2203
 Phone: 602-417-9200

Receipt

No: 2405237

Transaction #: 2480494	
Date of Transaction: 08/15/2011	
CUSTOMER:	
COMMONWEALTH SILVER AND GOLD CORP 5357 E TIMROD ST TUCSON, AZ 85711-7421 US	

LINE #	QTY	DESCRIPTION	REMARKS	UNIT PRICE	TOTAL
1	1.00	LOCATABLE MINERALS / MINING CLAIMS-NOT NEW-UNADJUD, ONE AUTH NO. ONLY / MINING CLAIM MONEY RECEIVED CASES: AMC364081/\$1400.00	MAINT (10) 2012	- n/a -	1400.00
TOTAL:					\$1,400.00

PAYMENT INFORMATION					
1	AMOUNT:	1400.00	POSTMARKED:	N/A	
	TYPE:	CHECK	RECEIVED:	08/15/2011	
	CHECK NO:	1196			
	NAME:	COMMONWEALTH SILVER AND GOLD CORP 5357 E TIMROD ST TUCSON AZ 85711-7421 US			

REMARKS

This receipt was generated by the automated BLM Collections and Billing System and is a paper representation of a portion of the official electronic record contained therein.

RECEIVED
BLM AZ STATE OFFICE

2010 SEP -1 P 12: 29

AMC 364081

PHOENIX, ARIZONA

MAINTENANCE FEE PAYMENT

Claimant Name: CARL THEFORD FAMILY TRUST

Address: 22219 CIMARRON PKWY,

City: KATY State: TX Zip: 77450

Telephone: 281-414-7360

E-mail address: VKLEKAR@MSN.COM

Signature: VICKY KLEKAR

BLM
Date
Stamp

Check here if this is a change of address.

LINE NO.	AMC NUMBER	CLAIM/SITE NAME	COUNTY RECORDER DATA (If available)	TWP	RNG	SEC
1	364081	LYLE 1				
2	364082	LYLE 2				
3	364083	PAN 8				
4	364084	PAN 9				
5	364085	PAN 10				
6	364086	PAN 11				
7	364087	PAN 12				
8	364088	PAN 13				
9	364089	PAN 14				
10	364090	PAN 15				

List additional claims on Form MCF114.

Bureau of Land Management
Arizona State Office
www.blm.gov/az/

No. of Claims: 10 x \$140 = 1400.00
Check No: C.C. Init. AK
Receipt No.: 22/1111
For BLM Use Only

Form: MCF112
Revised July 2009

This form is available from the Arizona Department of Mines and Mineral Resources and may be reproduced.

ENTERED IN COMPUTER
RE 9/20/10

United States Department of the Interior
Bureau of Land Management
 LANDS/RECREATION & PLANNING
 ONE N CENTRAL AVE
 PHOENIX, AZ 85004 -2203
 Phone:

Receipt

No: 2211111

Transaction #: 2281205	
Date of Transaction: 09/08/2010	
CUSTOMER:	
CARL THETFORD FAMILY TRUST 22219 CIMARRON PKWY KATY, TX 77450-3404 US	

LINE #	QTY	DESCRIPTION	REMARKS	UNIT PRICE	TOTAL
1	1.00	LOCATABLE MINERALS / MINING CLAIMS-NOT NEW-UNADJUD, ONE AUTH NO. ONLY / MINING CLAIM MONEY RECEIVED CASES: AMC364081/\$1400.00	MAINT FEE PYMNT (10) 2011	- n/a -	1400.00
TOTAL:					\$1,400.00

PAYMENT INFORMATION			
NOTE: Items will appear on credit card statement as "Bureau of Land Mgmt CO".			
1	AMOUNT:	1400.00	POSTMARKED: N/A
	TYPE:	CREDIT CARD	RECEIVED: 09/08/2010
	NAME:	CARL THETFORD FAMILY TRUST 22219 CIMARRON PKWY KATY TX 77450-3404 US	
	CARD NO:	XXXXXXXXXXXX3424	AUTH CODE: 00896R
	NAME ON CARD:	VICKY KLEKAR	
	EXPIRES:	07/2012	
	SIGNATURE:		

REMARKS

This receipt was generated by the automated BLM Collections and Billing System and is a paper representation of a portion of the official electronic record contained therein.

AMC 364081

MAINTENANCE FEE PAYMENT

Claimant Name: CARL THETFORD FAMILY TRUST

Address: 22219 CIMARRON PKWY.

City: KATY State: TX Zip: 77450

Telephone: 281-414-7360

E-mail address: VKLEKAR@MSN.COM

Signature: [Handwritten Signature]

Check here if this is a change of address.

BLM
Date
Stamp

2009 SEP - 1 A 9:17

BLM Field Office

LINE NO.	AMC NUMBER	CLAIM/SITE NAME	COUNTY RECORDER DATA (If available)	TWP	RNG	SEC
1	364081	LYLE 1				
2	364082	LYLE 2				
3	364083	PAN 8				
4	364084	PAN 9				
5	364085	PAN 10				
6	364086	PAN 11				
7	364087	PAN 12				
8	364088	PAN 13				
9	364089	PAN 14				
10	364090	PAN 15				

List additional claims on Form MCF114.

Bureau of Land Management
Arizona State Office
www.blm.gov/az/

No. of Claims: 10 x \$140 = 1400.00

Check No: CC Init. ESG

Receipt No.: 1993457

For BLM Use Only

Form: MCF112
Revised July 2009

This form is available from the Arizona Department of Mines and Mineral Resources and may be reproduced.



Vicky Klekar
22219 Cimarron Parkway
Katy, Texas 77450
281-414-7360

August 28, 2009

Bureau of Land Management
Arizona State Office
One North Central Avenue, Suite 800
Phoenix, Arizona 85004-4427

Dear Sir:

I am authorizing you to charge \$1400.00 on my Discover Card for the Maintenance Fee payment. The name on the card is [REDACTED] the [REDACTED] the security code [REDACTED] expiration date is 07/12. If you have any questions I can be reach at 281-414-7360.

Please mail the receipt to the above address.

Sincerely,



Vicky Klekar

RECEIVED
BLM ARIZONA OFFICE
2009 SEP - 1 A 9:17
PHOENIX, ARIZONA

United States Department of the Interior
Bureau of Land Management
 BUSINESS & SUPPORT SVCS DIV
 ONE N CENTRAL AVE SUITE 800
 PHOENIX, AZ 85004 -4427
 Phone: (602) 417-9200

Receipt

No: 1993457

Transaction #: 2057724	
Date of Transaction: 09/01/2009	
CUSTOMER:	CARL THETFORD FAMILY TRUST 22219 CIMARRON PKWY KATY, TX 77450-3404 US

LINE #	QTY	DESCRIPTION	REMARKS	UNIT PRICE	TOTAL
1	1.00	LOCATABLE MINERALS / MINING CLAIMS- NOT NEW-UNADJUD, ONE AUTH NO. ONLY / MINING CLAIM MONEY RECEIVED CASES: AMC364081/\$1400.00	2010 MAINT (10)	- n/a -	1400.00
TOTAL:					\$1,400.00

PAYMENT INFORMATION			
NOTE: Items will appear on credit card statement as "Bureau of Land Mgmt CO".			
1	AMOUNT:	1400.00	POSTMARKED: N/A
	TYPE:	CREDIT CARD	RECEIVED: 09/01/2009
	NAME:	CARL THETFORD FAMILY TRUST 22219 CIMARRON PKWY KATY TX 77450-3404 US	
	CARD NO:	XXXXXXXXXXXX3424	AUTH CODE: 001968
	NAME ON CARD:	VICKY T KLEKAR	
	EXPIRES:	07/2012	
	SIGNATURE:		

REMARKS

This receipt was generated by the automated BLM Collections and Billing System and is a paper representation of a portion of the official electronic record contained therein.



Express

575 ? A

Align top of FedEx Express Shipping Label here.

ORIGIN ID: COTA (281)579-6912
FAHAD FAREED
MAIL & COPIES
925 SOUTH MASON RD
KATY, TX 77460
UNITED STATES US

SHIP DATE: 28AUG09
ACTWGT: 1 LB
CAD: 5664153/WBUS0200
BILL SENDER

TO
BUREAU OF LAND MANAGEMENT
ARIZONA STATE OFFICE
ONE NORTH CENTRAL AVE STE 800
PHOENIX AZ 85004

(555)000-0000 REF: (PCS)KLEKAR
INV: DEPT:

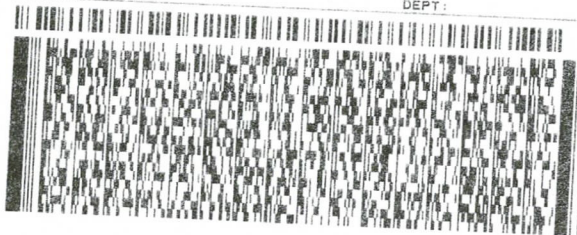

TRK# 7906 7768 5423
0201

MON - 31AUG A1
PRIORITY OVERNIGHT

XH ZSYA

85004
AZ-US
PHX

The World On



International Shipping Notice: Carriage hereunder may be subject to the rules relating to liability and other terms and/or conditions established by the Convention for the Unification of Certain Rules Relating to International Carriage by Air (the "Warsaw Convention") and/or the Convention on the Contract for the International Carriage of Goods by Road (the "CMR Convention"). These commodities, technology or software were exported from the U.S. in accordance with the Export Administration Regulations. Diversion contrary to U.S. law prohibited. For stopping places, call 1-800-762-7592. United Parcel Service, Louisville, KY

For FedEx Express® Shipments Only

PHOENIX, ARIZONA
2009 SEP - 1 A 9: 17
RECEIVED
BLM AZ STATE OFFICE

Rmc 364081

Vicky Klekar
22219 Cimarron Parkway
Katy, Texas 77450
281-414-7360

August 27, 2008

Bureau of Land Management
Arizona State Office
One North Central Avenue, Ste. 800
Phoenix, Arizona 85004-4427

Dear Sir:

I am authorizing you to charge \$1,250.00 on my Master Card for the Maintenance Fee payment. The name on the card is [REDACTED] and the account number is [REDACTED].

questions I can be reached at 281-414-7360.

Please return the receipt to the above address.

Sincerely,



Vicky Klekar

PHOENIX, ARIZONA

2008 AUG 29 P 2: 37

RECEIVED
BLMAZ STATE OFFICE

ENTERED INTO COMPUTER

SEP 12 '08 

MAINTENANCE FEE PAYMENT

Claimant Name: CARL THETFORD FAMILY TRUST
 Address: 22219 CIMARRON PKWY.
 City: KATY State: TX Zip: 77450
 Telephone: 281-414-7360
 E-mail address: VKLEKAR@MSN.COM
 Signature: Kathy Klekar

Check here if this is a change of address.

RECEIVED
 BLM AZ STATE OFFICE
 PHOENIX, ARIZONA
 2008 AUG 29 P 2:38
 BLM
 Date
 Stamp

LINE NO.	AMC NUMBER	CLAIM/SITE NAME	COUNTY RECORDER DATA (If available)	TWP	RNG	SEC
1	364081	LYLE 1				
2	364082	LYLE 2				
3	364083	PAN 8				
4	364084	PAN 9				
5	364085	PAN 10				
6	364086	PAN 11				
7	364087	PAN 12				
8	364088	PAN 13				
9	364089	PAN 14				
10	364090	PAN 15				

List additional claims on Form MCF114.

No. of Claims: 10 x \$125 = 1250.00
 Check No: CC Init. EDG
 Receipt No.: 1775799
 For BLM Use Only

Bureau of Land Management
 Arizona State Office
www.az.blm.gov

Form: MCF112
 Revised July 2005

This form is available from the Arizona Department of Mines and Mineral Resources and may be reproduced.

United States Department of the Interior
Bureau of Land Management
 BUSINESS & SUPPORT SVCS DIV
 ONE N CENTRAL AVE SUITE 800
 PHOENIX, AZ 85004 -4427
 Phone: (602) 417-9200

Receipt

No: 1775799

Transaction #: 1833579	
Date of Transaction: 08/29/2008	
CUSTOMER:	CARL THETFORD CARL THETFORD FAMILY TRUST 22219 CIMARRON PKWY KATY, TX 77450

LINE #	QTY	DESCRIPTION	REMARKS	UNIT PRICE	TOTAL
1	1.00	LOCATABLE MINERALS / MINING CLAIMS-NOT NEW-UNADJUD, ONE AUTH NO. ONLY / MINING CLAIM MONEY RECEIVED (455) CASES: AMC364081/\$1250.00	2009 MAINT (10)	- n/a -	1250.00
TOTAL:					\$1,250.00

PAYMENT INFORMATION			
NOTE: Items will appear on credit card statement as "Bureau of Land Mgmt CO".			
1	AMOUNT:	\$1,250.00	POSTMARKED: N/A
	TYPE:	CREDIT CARD	RECEIVED: 08/29/2008
	NAME:	CARL THETFORD FAMILY TRUST THETFORD, CARL 22219 CIMARRON PKWY KATY TX 77450	
	CARD NO:	XXXXXXXXXXXX9996	AUTH CODE: 06094Z
	NAME ON CARD:	VICKY KLEKAR	
	EXPIRES:	08/31/2011	
	SIGNATURE:		

Vicky Klekar
22219 Cimarron Parkway
Katy, Texas 77450
281-414-7360

AMC 364081

August 29, 2007

Bureau of Land Management
Arizona State Office
One North Central Avenue, Suite 800
Phoenix, Arizona 85004-4427

Dear Sir or Madam:

I am authorizing you to charge \$1250.00 on my Visa Card for the Maintenance Fee payment. The name on the card is [REDACTED] If you have any questions I can be reached at 281-414-7360.

Please return the receipt to the above address.

Sincerely,



Vicky Klekar

RECEIVED
BLM, AZ STATE OFFICE
2007 SEP -5 A 9: 57
PHOENIX, ARIZONA

Amc 364081

MAINTENANCE FEE PAYMENT

Claimant Name: CARL THETFORD FAMILY TRUST
Address: 22219 CIMARRON PKWY.
City: KATY State: TX Zip: 77450
Telephone: 281-414-7360
E-mail address: VKLEKAR@MSN.COM
Signature: Vicky Kleban

BLM RECEIVED
BLM ARIZONA STATE OFFICE
PHOENIX, ARIZONA
2007 SEP -5 A 9:57
BLM Date Stamp

Postmarked timely

Check here if this is a change of address.

LINE NO.	AMC NUMBER	CLAIM/SITE NAME	COUNTY RECORDER DATA (If available)	TWP	RNG	SEC
1	364081	LYLE 1				
2	364082	LYLE 2				
3	364083	PAN 8				
4	364084	PAN 9				
5	364085	PAN 10				
6	364086	PAN 11				
7	364087	PAN 12				
8	364088	PAN 13				
9	364089	PAN 14				
10	364090	PAN 15				

List additional claims on Form MCF114.

No. of Claims: 10 x \$125 = 1250.00
Check No: CC Init. CC
Receipt No.: 1563143
For BLM Use Only

Bureau of Land Management
Arizona State Office
www.blm.gov

Form: MCF112
Revised July 2005

This form is available from the Arizona Department of Mines and Mineral Resources and may be reproduced.

United States Department of the Interior
Bureau of Land Management
 BUSINESS & SUPPORT SVCS DIV
 ONE N CENTRAL AVE SUITE 800
 PHOENIX, AZ 85004 -4427
 Phone: (602) 417-9200

Receipt

No: 1563143

Transaction #: 1614885		ENTERED INTO COMPUTER
Date of Transaction: 09/07/2007		
CUSTOMER:	VICKY KLEKAR 22219 CIMARRON PKWY KATY, TX 77450	SEP 24 2007 PB + Verified ✓

LINE #	QTY	DESCRIPTION	REMARKS	UNIT PRICE	TOTAL
1	1.00	LOCATABLE MINERALS / MINING CLAIMS- NOT NEW-UNADJUD, ONE AUTH NO. ONLY / MINING CLAIM MONEY RECEIVED (455) CASES: AMC364081/\$1250.00	MAINT 2008 (10)	- n/a -	1250.00
TOTAL:					\$1,250.00

PAYMENT INFORMATION			
NOTE: Items will appear on credit card statement as "Bureau of Land Management".			
1	AMOUNT:	\$1,250.00	POSTMARKED: N/A
	TYPE:	CREDIT CARD	RECEIVED: 09/07/2007
	NAME:	KLEKAR, VICKY 22219 CIMARRON PKWY KATY TX 77450	
	CARD NO:	XXXXXXXXXXXX2974	AUTH CODE: 01555A
	NAME ON CARD:	VICKY C KLEKAR	
	EXPIRES:	06/30/2009	
	SIGNATURE:		

REMARKS

This receipt was generated by the automated BLM Collections and Billing System and is a paper representation of a portion of the official electronic record contained therein.

Vicky Klekar
22219 Cimarron Pkwy.
Katy, TX 77450

RECEIVED
B.L.M. AZ STATE OFFICE

2001 SEP -5 A 9:57

PHOENIX, ARIZONA

BYM
Az. State Office
One North Central Avenue, Ste 800
Phoenix, Az. 85004-4427

FedEx

FRI - 31 AUG A1

TRK# 8613 8490 3616
0215

** 2DAY **

SA-DGLA

PHX
AZ-US
85004

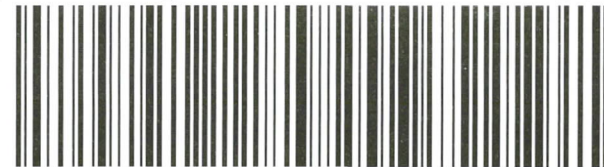

Emp# 224274 29AUG07 SGRA

FedEx US Airbill
Express

FedEx Tracking Number 8613 8490 3616

1 From This portion can be removed for Recipient's records.

Date 08-29-07 FedEx Tracking Number 861384903616

Sender's Name VICKY KLEKAR Phone 281 392-1214

Company MAIL & COPIES

Address 925 S MASON RD Dept./Floor/Suite/Room

City KATY State TX ZIP 77450-3874

2 Your Internal Billing Reference

3 To Recipient's Name BLM Phone

Company ARIZONA STATE OFFICE

Recipient's Address ONE NORTH CENTRAL AVE, STE 800 Dept./Floor/Suite/Room
We cannot deliver to P.O. boxes or P.O. ZIP codes.

Address To request a package be held at a specific FedEx location, print FedEx address here.

City PHOENIX State AZ ZIP 85004-4427

0360723692



8613 8490 3616

fedex.com 1.800.GoFedEx 1.800.463.3339

RECIPIENT: PEEL HERE

Insert airbill here

Form ID No. 0215

Recipient's Copy

4a Express Package Service

- FedEx Priority Overnight Next business morning. Friday shipments will be delivered on Monday unless SATURDAY Delivery is selected.
- FedEx Standard Overnight Next business afternoon. Saturday Delivery NOT available.
- FedEx First Overnight Earliest next business morning delivery to select locations. Saturday Delivery NOT available.
- FedEx 2Day Second business day. Thursday shipments will be delivered on Monday unless SATURDAY Delivery is selected. FedEx Envelope rate not available. Minimum charge: One-pound rate.
- FedEx Express Saver Third business day. Saturday Delivery NOT available.

* To most locations.

4b Express Freight Service

- FedEx 1Day Freight* Next business day. Friday shipments will be delivered on Monday unless SATURDAY Delivery is selected.
- FedEx 2Day Freight Second business day. Thursday shipments will be delivered on Monday unless SATURDAY Delivery is selected.
- FedEx 3Day Freight Third business day. Saturday Delivery NOT available.

** To most locations.

5 Packaging

- FedEx Envelope*
- FedEx Pak* Includes FedEx Small Pak, FedEx Large Pak, and FedEx Sturdy Pak.
- FedEx Box
- FedEx Tube
- Other

* Declared value limit \$500.

6 Special Handling

- SATURDAY Delivery Not available for FedEx Standard Overnight, FedEx First Overnight, FedEx Express Saver, or FedEx 3Day Freight.
- HOLD Weekday at FedEx Location Not available for FedEx First Overnight.
- HOLD Saturday at FedEx Location Available ONLY for FedEx Priority Overnight and FedEx 2Day to select locations.

Include FedEx address in Section 3.

Does this shipment contain dangerous goods? One box must be checked.

- No
- Yes As per attached Shipper's Declaration.
- Yes Shipper's Declaration not required.
- Dry Ice Dry Ice, 9, UN 1845 x kg
- Cargo Aircraft Only

Dangerous goods (including dry ice) cannot be shipped in FedEx packaging.

7 Payment Bill to:

- Enter FedEx Acct. No. or Credit Card No. below.
- Sender Acct. No. in Section 1 will be billed.
- Recipient
- Third Party
- Credit Card
- Cash/Check

Obtain Recip. Acct. No.

Total Packages 1

Total Weight 1 lb

Credit Card Auth.

*Our liability is limited to \$100 unless you declare a higher value. See the current FedEx Service Guide for details.

8 Residential Delivery Signature Options

If you require a signature, check Direct or Indirect.

- No Signature Required Package may be left without obtaining a signature for delivery.
- Direct Signature Someone at recipient's address may sign for delivery. Fee applies.
- Indirect Signature If no one is available at recipient's address, someone at a neighboring address may sign for delivery. Fee applies.

519

Rev. Date 10/06*Part #158279©1994-2006 FedEx®PRINTED IN U.S.A.-SRF

Vicky Klekar
22219 Cimarron Parkway
Katy, Texas 77450
281-414-7360

AMC 364081

August 30, 2006

Bureau of Land Management
Arizona State Office
One North Central Avenue, Suite 800
Phoenix, Arizona 85004-4427

Dear Sir:

I am authorizing you to charge \$1250.00 on my Master Card for the Maintenance Fee payment. The name on the card is Vicky Klekar the account number is 5260-2100-1186-9996 security code on the back is 748 expiration date 08-08.

If you have any questions please call me at 281-414-7360 this is a new contact number. Return receipt to the above address.

Sincerely,



Vicky Klekar

ENTERED IN COMPUTER
RE 10/3/06

PHOENIX, ARIZONA

2006 SEP - 1 A 9: 15

RECEIVED
B.L.M. AZ STATE OFFICE

MAINTENANCE FEE PAYMENT

Claimant Name: CARL THETFORD FAMILY TRUST
 Address: 22219 CIMARRON PKWY.
 City: KATY State: Tx Zip: 77450
 Telephone: 281-414-7360
 E-mail address: VKLEKAR@MON.COM
 Signature: LICKY Klekar, Trustee

Check here if this is a change of address.

RECEIVED
 B.L.M. AZ STATE OFFICE
 2006 SEP - 1 A 9:15
 PHOENIX, ARIZONA
 BLM
 Date
 Stamp

LINE NO.	AMC NUMBER	CLAIM/SITE NAME	COUNTY RECORDER DATA (If available)	TWP	RNG	SEC
1	364081	LYLE1				
2	364082	LYLE2				
3	364083	PAN 8				
4	364084	PAN 9				
5	364085	PAN 10				
6	364086	PAN 11				
7	364087	PAN 12				
8	364088	PAN 13				
9	364089	PAN 14				
10	364090	PAN 15				

List additional claims on Form MCF114.

Bureau of Land Management
Arizona State Office
www.az.blm.gov

No. of Claims: _____ x \$125 = _____
 Check No: _____ Init. _____
 Receipt No.: _____
For BLM Use Only

Form: MCF112
 Revised July 2005

United States Department of the Interior

Bureau of Land Management
 BUSINESS & SUPPORT SVCS DIV
 ONE N CENTRAL AVE SUITE 800
 PHOENIX, AZ 85004 -4427
 Phone: (602) 417-9200

Receipt

No: 1359428

Transaction #: 1404929	
Date of Transaction: 09/18/2006	
CUSTOMER:	VICKY KLEKAR 22219 CIMARRON PK WY KATY, TX 77450

LINE #	QTY	DESCRIPTION	REMARKS	UNIT PRICE	TOTAL
1	1.00	LOCATABLE MINERALS / MINING CLAIMS-NOT NEW-UNADJUD, ONE AUTH NO. ONLY / MINING CLAIM MONEY RECEIVED (455) CASES: AMC364081/\$1250.00	MAINT 2007 (10)	- n/a -	1250.00
TOTAL:					\$1,250.00

PAYMENT INFORMATION			
NOTE: Items will appear on credit card statement as "Bureau of Land Management".			
1	AMOUNT:	\$1,250.00	POSTMARKED: N/A
	TYPE:	CREDIT CARD	RECEIVED: 09/18/2006
	NAME:	KLEKAR, VICKY 22219 CIMARRON PK WY KATY TX 77450	
	CARD NO:	XXXXXXXXXXXX9996	AUTH CODE: 057571
	NAME ON CARD:	VICKY KLEKAR	
	EXPIRES:	08/31/2008	
	SIGNATURE:		

REMARKS

This receipt was generated by the automated BLM Collections and Billing System and is a paper representation of a portion of the official electronic record contained therein.

AMC 364081

MAINTENANCE FEE PAYMENT Sept. 01, 2005

\$125.00 MAINTENANCE FEE PAYMENT DUE ON OR BEFORE AUGUST 31, 19__
IN LIEU OF ASSESSMENT WORK FOR THE UPCOMING ASSESSMENT
YEAR BEGINNING SEPTEMBER 1 OF THE YEAR NOTED ABOVE.

BUREAU OF LAND MANAGEMENT
ARIZONA STATE OFFICE
222 NORTH CENTRAL AVENUE
PHOENIX, AZ 85004-2003

COUNT: 10 \$ 1250 INT: 0
FOR OFFICIAL USE ONLY

THE CLAIMS ARE SITUATED IN COCHISE COUNTY, ARIZONA.

BLM SERIAL NUMBERS NAMES OF CLAIMS OR SITES
A MC 364081 THRU A MC 364082 LYLE 102
COUNTY BOOK/DOCKET _____, PAGE(S) OR FEE NO(S) _____
A MC 364083 THRU A MC 364090 PAN 8, 9, 10, 11, 12, 13, 14 & 15
COUNTY BOOK/DOCKET _____, PAGE(S) OR FEE NO(S) _____

(OR) IF NOT CONSECUTIVE NUMBERS LIST SEPARATELY BELOW:

BLM SERIAL NUMBERS	NAME OF CLAIMS/SITES	COUNTY BOOK/DOCKET & PAGE OR FEE NUMBER
A MC _____	_____	_____
A MC _____	_____	_____
A MC _____	_____	_____
A MC _____	_____	_____
A MC _____	_____	_____
A MC _____	_____	_____
A MC _____	_____	_____
A MC _____	_____	_____
A MC _____	_____	_____
A MC _____	_____	_____
A MC _____	_____	_____
A MC _____	_____	_____
A MC _____	_____	_____
A MC _____	_____	_____

CLAIMANT'S NAME: CARL THERFORD FAMILY TRUST
ADDRESS: 22219 CIMARRON PL CITY: KATY STATE: TX

CHECK HERE IF THIS IS A CHANGE OF ADDRESS PHONE: (281) 693-4335 ZIP: 77450

SIGNATURE: Liddy Kliban, Trustee
TO RECORD WITH THE COUNTY, ONE CLAIMANT OR THE AGENT MUST SIGN.

LIST ALL ADDITIONAL OWNERS ON REVERSE SIDE OF THIS FORM
FOR OFFICIAL USE ONLY
ENTERED INTO COMPUTER: 9/19/05 RWE
DATE INITIALS VERIFIED

RECEIVED
BUREAU OF LAND MANAGEMENT
ARIZONA STATE OFFICE
PHOENIX, ARIZONA
005 SEP - 1 P 2:50
TIME STAMP

43 CFR 3833.0-5(e) (August 30, 1994) REQUIRES THAT THE NAMES OF ALL OF THE OWNERS AND THEIR CURRENT ADDRESSES SHALL BE IDENTIFIED ON ALL INSTRUMENTS REQUIRED TO BE RECORDED OR FILED BY THE REGULATIONS, 43 CFR SUBPART 3833.

CLAIMANT'S NAME: _____
ADDRESS: _____ CITY: _____ STATE: _____
 CHECK HERE IF THIS PHONE: () _____ ZIP: _____ IS
CHANGE OF ADDRESS

CLAIMANT'S NAME: _____
ADDRESS: _____ CITY: _____ STATE: _____
 CHECK HERE IF THIS PHONE: () _____ ZIP: _____ IS
CHANGE OF ADDRESS

CLAIMANT'S NAME: _____
ADDRESS: _____ CITY: _____ STATE: _____
 CHECK HERE IF THIS PHONE: () _____ ZIP: _____ IS
CHANGE OF ADDRESS

CLAIMANT'S NAME: _____
ADDRESS: _____ CITY: _____ STATE: _____
 CHECK HERE IF THIS PHONE: () _____ ZIP: _____ IS
CHANGE OF ADDRESS

CLAIMANT'S NAME: _____
ADDRESS: _____ CITY: _____ STATE: _____
 CHECK HERE IF THIS PHONE: () _____ ZIP: _____ IS
CHANGE OF ADDRESS

CLAIMANT'S NAME: _____
ADDRESS: _____ CITY: _____ STATE: _____
 CHECK HERE IF THIS PHONE: () _____ ZIP: _____ IS
CHANGE OF ADDRESS

CLAIMANT'S NAME: _____
ADDRESS: _____ CITY: _____ STATE: _____
 CHECK HERE IF THIS PHONE: () _____ ZIP: _____ IS
CHANGE OF ADDRESS

CLAIMANT'S NAME: _____
ADDRESS: _____ CITY: _____ STATE: _____
 CHECK HERE IF THIS PHONE: () _____ ZIP: _____ IS
CHANGE OF ADDRESS

**United States Department of the Interior
Bureau of Land Management**

BUSINESS & SUPPORT SVCS DIV
222 N CENTRAL AVE
PHOENIX, AZ 85004 -2203
Phone: (602) 417-9200

Receipt	
No:	1145712

Transaction #: 1185028	
Date of Transaction: 09/06/2005	
CUSTOMER:	VICKY KLEKAR 22219 CIMARRON PKWY KATY, TX 77450

LINE #	QTY	DESCRIPTION	REMARKS	UNIT PRICE	TOTAL
1	1.00	LOCATABLE MINERALS / MINING CLAIMS-NOT NEW-UNADJUD, ONE AUTH NO. ONLY / MINING CLAIM MONEY RECEIVED (455) CASES: AMC364081/\$1250.00	MAINT 2006 - 10	- n/a -	1250.00
TOTAL:					\$1,250.00

PAYMENT INFORMATION				
1	AMOUNT:	\$1,250.00	POSTMARKED:	08/31/2005
	TYPE:	CHECK	RECEIVED:	09/01/2005
	CHECK NO:	5140		
	NAME:	KLEKAR, VICKY 22219 CIMARRON PKWY KATY TX 77450		

REMARKS

This receipt was generated by the automated BLM Collections and Billing System and is a paper representation of a portion of the official electronic record contained therein.

NOTICE!!

These documents have been scanned!

Do not place un-scanned documents beneath this notice!

Do not remove this notice from this file!

GPO Jacket No. 560-102
Print Order 61540
Rise Business Services, LLC
Job=AZ15 6/26/2019



Box Number= AZ15132



Claim Begin-End: AMC364081-AMC364090

5 Miscellaneous



AZ15132-9

AMC363477-AMC364145

**NO
DOCUMENTS
FOUND**

NO DOCUMENTS FOUND
NO DOCUMENTS FOUND

NOTICE!!

These documents have been scanned!

Do not place un-scanned documents beneath this notice!

Do not remove this notice from this file!

GPO Jacket No. 560-102
Print Order 61540
Rise Business Services, LLC
Job=AZ15 6/26/2019



Box Number= AZ15132



Claim Begin-End: AMC364081-AMC364090

6 Location Notices-Amendments and Supporting Documents



AZ15132-9

AMC363477-AMC364145

MINING CLAIM STATUS REPORT

Checked By: _____
Checked By: _____
Checked By: _____
Preadjudication By: _____
Final Adjudication By: RB

LEAD SERIAL NO. AMC 364081 THROUGH AMC 364090

<u>10</u> LODE	@ \$25 = \$ _____	Location Fee
PLACER	@ \$10 = \$ _____	Service Fee--curable defect
MILL SITE	@ \$100 = \$ _____	Claim Maintenance Fee
TUNNEL SITE	\$ _____	TOTAL FEES
ASSOCIATION	\$ _____	Copy Fees,
PLACER	\$ _____	Overage <input type="checkbox"/> Shortage <input type="checkbox"/>
	\$ <u>165.00</u>	TOTAL RECEIVED

OVER-THE-COUNTER: MAIL: Timely Filed: YES NO

LEGAL DESCRIPTION:
T 100 R 25E S 5, 4
T _____ R _____ S _____
T _____ R _____ S _____
T _____ R _____ S _____
T _____ R _____ S _____

GENERAL JURISDICTION: BLM or NATIONAL FOREST _____
Name

SPLIT ESTATE LAND SX PX SRHE OTHER _____
Specify

WILDERNESS AREA (WA): _____
Specify

CLAIMS SUBJECT TO PL 359: YES NO

PROPER NOTICE FILED IF LOCATING ON SRHE: YES NO

COMMENTS: _____

STATUS: PARTIALLY VOID VOID
PRIVATE MINERALS WITHDRAWN OTHER

COMMENTS: _____

Vicky Klekar

22219 Cimarron
Katy, Texas 77450
218-693-4335

December 31, 2004

Bureau of Land Management
Arizona State Office
222 North Central Avenue
Phoenix, Arizona 85004

Dear Sir:

*I am authorizing you to charge \$1651.56 on my Visa Card to relocate 10
Lode mining claims .*

[REDACTED]
[REDACTED] I have included an extra \$1.56 for copies of each
page to be returned to me.

Please send any future notices to the above address.

Sincerely,

Vicky Klekar

Vicky Klekar

ARIZONA
STATE OFFICE
PHOENIX, ARIZONA

2005 JAN - 3 P 4: 11

RECEIVED
BUREAU OF
LAND MANAGEMENT

RELOCATION AMC 354475
Notice of Mining Location
Lode claim

TO ALL WHOM IT MAY CONCERN:

This mining claim, the name of which is the *LYLE-1* mining Claim, situate on land belonging to the United State of America, and in which there are valuable mineral deposits, was entered upon and located for the purpose of exploration and production by **Vicky Klekar, Trustee, for the Carl Thetford Family Trust.**

The length of this claim is *1050* feet and claim *350* feet in a *South* direction and *700* feet in a North direction from the Center of the discovery point, at which this notice is posted, lengthwise of the claim together with 200 feet in width of the Surface grounds, on each side of the center of said claim. The general course of the lode deposit and premises is from the *North* to the *South*. *Located in the NE 1/4 of section 5 Township 18 South, Range 25 East G.&S.R.M.*

The claim is situated and located in the Turquoise mining district, in Cochise County in the State of Arizona, Approximately *1018* feet in a South 5°39' West direction from the NW Corner, Section 4 T18S, R25E

The surface boundaries of the claim are marked upon the ground as follows:

Beginning as a 2" x 2" x 5' wood post *Southside* center at a point in a *South* direction *350* feet from the discovery Point (at which this notice is posted), being in the center of the *Southern* end line of said claim; thence *200* feet *West* to A 2" x 2" x 5' post, being the *Southwest* corner of said claim; thence *1050* feet *North* to a 2" x 2" x 5' post being at the *Northwest* Corner of said claim; thence *200* feet *East* to a 2" x 2" x 5' post at the center of the *Northern* end line of

This claim; thence *200* feet *East* to a 2" x 2" x 5' post being at the *Northeast* corner of said claim; thence *1050* feet South To a 2" x 2" x 5' post at the *Southeast* corner of said claim; thence *200* feet *West* to the place of beginning.

Dated and posted in the grounds this 11 day of December 2004.

Vicky Klekar

Witness

Locator (s)

STATE OF ARIZONA
COUNTY OF COCHISE

I here by certify that the within instruments was filed and recorded at the request of:

Witness my hand and Official Seat

Vicky Klekar, Trustee for:
Carl Thetford Family Trust
22219 Cimarron Pkwy.
Katy, Texas 77450

_____ County Recorder

_____ Deputy

Date _____

Docket _____ Page _____
No. _____

RECEIVED
BUREAU OF
LAND MANAGEMENT
ARIZONA
STATE OFFICE
PHOENIX, ARIZONA
2005 JAN - 3 P 4: 10

AMC 364081

RELOCATION AMC 354176

Notice of Mining Location
Lode claim

TO ALL WHOM IT MAY CONCERN:

This mining claim, the name of which is the *Lyle-2* mining Claim, situate on land belonging to the United State of America, and in which there are valuable mineral deposits, was entered upon and located for the purpose of exploration and production by **Vicky Klekar, Trustee, for the Carl Thetford Family Trust.**

The length of this claim is *1050* feet and claim *350* feet in a *South* direction and *700* feet in a *North* direction from the Center of the discovery point, at which this notice is posted, lengthwise of the claim together with 200 feet in width of the Surface grounds, on each side of the center of said claim. The general course of the lode deposit and premises is from the *North* to the *South*. *Located in the NE 1/4 of section 5 Township 18 South, Range 25 East G.&S.R.M.*

The claim is situated and located in the Turquoise mining district, in Cochise County in the State of Arizona, Approximately *1354.44* feet in a South 62°17' West direction from the NW Corner, Section 4 T18S, R25E

The surface boundaries of the claim are marked upon the ground as follows:

Beginning as a 2" x 2" x 5' wood post *Southside* center at a point in a *South* direction *350* feet from the discovery Point (at which this notice is posted), being in the center of the *Southern* end line of said claim; thence *200* feet *West* to A 2" x 2" x 5' post, being the *Southwest* corner of said claim; thence *1050* feet *North* to a 2" x 2" x 5' post being at the *Northwest* corner of said claim; thence *200* feet *East* to a 2" x 2" x 5' post at the center of the *Northern* endl ine of This claim; thence *200* feet *East* to a 2" x 2" x 5' post being at the *Northeast* corner of said claim; thence *1050* feet To a 2" x 2" x 5' post at the *Southeast* corner of said claim; thence *200* feet *West* to the place of beginning.

Dated and posted in the grounds this 11 day of December 2004.

Witness

Locator(s)
Vicky Klekar

STATE OF ARIZONA
COUNTY OF COCHISE

Witness my hand and Official Seat

County Recorder

Deputy

Docket _____ Page _____
No. _____

I here by certify that the within instruments was filed and recorded at the request of:

Vicky Klekar, Trustee for:
Carl Thetford Family Trust
22219 Cimarron Pkwy.
Katy, Texas 77450

Date _____

RECEIVED
BUREAU OF
LAND MANAGEMENT
2005 JAN - 3 P 4: 10
ARIZONA
STATE OFFICE
PHOENIX, ARIZONA

AMC 364082

RELOCATION AMC 351177

Notice of Mining Location
Lode claim

TO ALL WHOM IT MAY CONCERN:

This mining claim, the name of which is the *Pan-8* mining Claim, situate on land belonging to the United State of America, and in which there are valuable mineral deposits, was entered upon and located for the purpose of exploration and production by **Vicky Klekar, Trustee, for the Carl Thetford Family Trust.**

The length of this claim is **1050** feet and claim **10** feet in a *South* direction and **1040** feet in a *North* direction from the Center of the discovery point, at which this notice is posted, lengthwise of the claim together with **299.5** feet in width of the Surface grounds, on each side of the center of said claim. The general course of the lode deposit and premises is from the *North* to the *South*. **Located in the NE ¼ of section 5 Township 18 South, Range 25 East G.&S.R.M.**

The claim is situated and located in the Turquoise mining district, in Cochise County in the State of Arizona, Approximately **1022** feet in a South 17°02' West direction from the NW Corner, Section 4 T18S, R25E

The surface boundaries of the claim are marked upon the ground as follows:

Beginning as a 2" x 2" x 5' wood post *Southside* center at a point in a *South* direction **10** feet from the discovery Point (at which this notice is posted), being in the center of the *Southern* end line of said claim; thence **299.5** feet *West* to A 2" x 2" x 5' post, being the *Southwest* corner of said claim; thence **1050** feet *North* to a 2" x 2" x 5' post being at the *Northwest* corner of said claim; thence **299.5** feet *East* to a 2" x 2" x 5' post at the center of the *Northern* end line of This claim; thence **299.5** feet *East* to a 2" x 2" x 5' post being at the *Northeast* corner of said claim; thence **1050** feet *South* To a 2" x 2" x 5' post at the *Southeast* corner of said claim; thence **299.5** feet *West* to the place of beginning.

Dated and posted in the grounds this 11 day of December 2004.

Witness

Locator(s)
Vicky Klekar

STATE OF ARIZONA
COUNTY OF COCHISE

I here by certify that the within instruments was filed and recorded at the request of:

Witness my hand and Official Seat

Vicky Klekar, Trustee for:
Carl Thetford Family Trust
22219 Cimarron Pkwy.
Katy, Texas 77450

County Recorder

Deputy

Date _____

Docket _____ Page _____
No. _____

RECEIVED
BUREAU OF
LAND MANAGEMENT
2005 JAN - 3 P 4: 10
ARIZONA
STATE OFFICE
PHOENIX, ARIZONA

FILE 504083

RELOCATION AMC 354178

Notice of Mining Location
Lode claim

TO ALL WHOM IT MAY CONCERN:

This mining claim, the name of which is the *Pan-9* mining Claim, situate on land belonging to the United State of America, and in which there are valuable mineral deposits, was entered upon and located for the purpose of exploration and production by **Vicky Klekar, Trustee, for the Carl Thetford Family Trust.**

The length of this claim is **900** feet and claim **10** feet in a *North* direction and **890** feet in a *South* direction from the Center of the discovery point, at which this notice is posted, lengthwise of the claim together with **299.5** feet in width of the Surface grounds, on each side of the center of said claim. The general course of the lode deposit and premises is from the *North* to the *South*. **Located in the NE 1/4 of section 5 Township 18 South, Range 25 East G.&S.R.M.**

The claim is situated and located in the Turquoise mining district, in Cochise County in the State of Arizona, Approximately **1041** feet in a South 16°43' West direction from the NW Corner, Section 4 T18S, R25E

The surface boundaries of the claim are marked upon the ground as follows:

Beginning as a 2" x 2" x 5' wood post *Northside* center at a point in a *North* direction **10** feet from the discovery Point (at which this notice is posted), being in the center of the *Northern* end line of said claim; thence **299.5** feet *West* to A 2" x 2" x 5' post, being the *Northwest* corner of said claim; thence **900** feet *South* to a 2" x 2" x 5' post being at the *Southwest* corner of said claim; thence **299.5** feet *East* to a 2" x 2" x 5' post at the center of the *Southern* end line of

This claim; thence **299.5** feet *East* to a 2" x 2" x 5' post being at the *Southeast* corner of said claim; thence **900** feet *North* To a 2" x 2" x 5' post at the *Northeast* corner of said claim; thence **299.5** feet *West* to the place of beginning.

Dated and posted in the grounds this 11 day of December 2004.

Vicky Klekar

Witness

Locator(s)

STATE OF ARIZONA
COUNTY OF COCHISE

I here by certify that the within instruments was filed and recorded at the request of:

Witness my hand and Official Seat

Vicky Klekar, Trustee for:
Carl Thetford Family Trust
22219 Cimarron Pkwy.
Katy, Texas 77450

County Recorder

Deputy

Date _____

Docket _____ Page _____
No. _____

RECEIVED
BUREAU OF
LAND MANAGEMENT
2005 JAN - 3 P 4: 10
ARIZONA
STATE OFFICE
PHOENIX, ARIZONA

AMC 364084

RELOCATION AMC 35479

Notice of Mining Location
Lode claim

TO ALL WHOM IT MAY CONCERN:

This mining claim, the name of which is the Pan-10 mining Claim, situate on land belonging to the United State of America, and in which there are valuable mineral deposits, was entered upon and located for the purpose of exploration and production by Vicky Klekar, Trustee, for the Carl Thetford Family Trust.

The length of this claim is 1050 feet and claim 10 feet in a South direction and 1040 feet in a North direction from the Center of the discovery point, at which this notice is posted, lengthwise of the claim together with 299.5 feet in width of the Surface grounds, on each side of the center of said claim. The general course of the lode deposit and premises is from the North to the South. Located in the NW 1/4 of section 4 Township 18 South, Range 25 East G.&S.R.M.

The claim is situated and located in the Turquoise mining district, in Cochise County in the State of Arizona, Approximately 1022 feet in a South 18°57' East direction from the NW Corner, Section 4 T18S, R25E

The surface boundaries of the claim are marked upon the ground as follows:

Beginning as a 2" x 2" x 5' wood post Southside center at a point in a South direction 10 feet from the discovery Point (at which this notice is posted), being in the center of the Southern end line of said claim; thence 299.5 feet West to A 2" x 2" x 5' post, being the Southwest corner of said claim; thence 1050 feet North to a 2" x 2" x 5' post being at the Northwest corner of said claim; thence 299.5 feet East to a 2" x 2" x 5' post at the center of the Northern end line of

This claim; thence 299.5 feet East to a 2" x 2" x 5' post being at the Northeast corner of said claim; thence 1050 feet South To a 2" x 2" x 5' post at the Southeast corner of said claim; thence 299.5 feet West to the place of beginning.

Dated and posted in the grounds this 11 day of December 2004.

Witness and Locator(s) lines with signature of Vicky Klekar

STATE OF ARIZONA
COUNTY OF COCHISE

I here by certify that the within instruments was filed and recorded at the request of:

Witness my hand and Official Seat

Vicky Klekar, Trustee for:
Carl Thetford Family Trust
22219 Cimarron Pkwy.
Katy, Texas 77450

County Recorder

Deputy

Docket Page
No. lines

Date line

RECEIVED
BUREAU OF
LAND MANAGEMENT
ARIZONA
STATE OFFICE
PHOENIX, ARIZONA
2005 JAN - 3 P 4: 10

AMC 364085

RELOCATION AMC354100
Notice of Mining Location
Lode claim

TO ALL WHOM IT MAY CONCERN:

This mining claim, the name of which is the *Pan-11* mining Claim, situate on land belonging to the United State of America, and in which there are valuable mineral deposits, was entered upon and located for the purpose of exploration and production by **Vicky Klekar, Trustee, for the Carl Thetford Family Trust.**

The length of this claim is **900** feet and claim **10** feet in a *North* direction and **890** feet in a *South* direction from the Center of the discovery point, at which this notice is posted, lengthwise of the claim together with **299.5** feet in width of the Surface grounds, on each side of the center of said claim. The general course of the lode deposit and premises is from the *North* to the *South*. **Located in the NW ¼ of section 4 Township 18 South, Range 25 East G.&S.R.M.**

The claim is situated and located in the Turquoise mining district, in Cochise County in the State of Arizona, Approximately **1041** feet in a South 17 17' West direction from the NW Corner, Section 4 T18S, R25E

The surface boundaries of the claim are marked upon the ground as follows:

Beginning as a 2" x 2" x 5' wood post *Northside* center at a point in a *North* direction **10** feet from the discovery Point (at which this notice is posted), being in the center of the *Northern* end line of said claim; thence **299.5** feet *West* to A 2" x 2" x 5' post, being the *Northwest* corner of said claim; thence **900** feet *South* to a 2" x 2" x 5' post being at the *Southwest* corner of said claim; thence **299.5** feet *East* to a 2" x 2" x 5' post at the center of the *Southern* end line of

This claim; thence **299.5** feet *East* to a 2" x 2" x 5' post being at the *Southeast* corner of said claim; thence **900** feet *North* To a 2" x 2" x 5' post at the *Northeast* corner of said claim; thence **299.5** feet *West* to the place of beginning.

Dated and posted in the grounds this 11 day of December 2004.

Vicky Klekar

Witness

Locator(s)

STATE OF ARIZONA
COUNTY OF COCHISE

I here by certify that the within instruments was filed and recorded at the request of:

Witness my hand and Official Seat

Vicky Klekar, Trustee for:
Carl Thetford Family Trust
22219 Cimarron Pkwy.
Katy, Texas 77450

County Recorder

Deputy

Date

Docket _____ Page _____
No. _____

RECEIVED
BUREAU OF
LAND MANAGEMENT
2005 JAN - 3 P 4: 09
ARIZONA
STATE OFFICE
PHOENIX, ARIZONA

AMC 364060

RELOCATION AMC 354181
Notice of Mining Location
Lode claim

TO ALL WHOM IT MAY CONCERN:

This mining claim, the name of which is the *Pan-12* mining Claim, situate on land belonging to the United State of America, and in which there are valuable mineral deposits, was entered upon and located for the purpose of exploration and production by **Vicky Klekar, Trustee, for the Carl Thetford Family Trust.**

The length of this claim is **1050** feet and claim **10** feet in a *South* direction and **1040** feet in a *North* direction from the Center of the discovery point, at which this notice is posted, lengthwise of the claim together with **299.5** feet in width of the Surface grounds, on each side of the center of said claim. The general course of the lode deposit and premises is from the *North* to the *South*. **Located in the NW 1/4 of section 4 Township 18 South, Range 25 East G.&S.R.M.**

The claim is situated and located in the Turquoise mining district, in Cochise County in the State of Arizona, Approximately **1327** feet in a South 43°24' East direction from the NW Corner, Section 4 T18S, R25E

The surface boundaries of the claim are marked upon the ground as follows:

Beginning as a 2" x 2" x 5' wood post *Southside* center at a point in a *South* direction **10** feet from the discovery Point (at which this notice is posted), being in the center of the *Southern* end line of said claim; thence **299.5** feet *West* to A 2" x 2" x 5' post, being the *Southwest* corner of said claim; thence **1050** feet *North* to a 2" x 2" x 5' post being at the *Northwest* corner of said claim; thence **299.5** feet *East* to a 2" x 2" x 5' post at the center of the *Northern* end line of

This claim; thence **299.5** feet *East* to a 2" x 2" x 5' post being at the *Northeast* corner of said claim; thence **1050** feet *South* To a 2" x 2" x 5' post at the *Southeast* corner of said claim; thence **299.5** feet *West* to the place of beginning.

Dated and posted in the grounds this 11 day of December 2004.

Vicky Klekar

Witness

Locator(s)

STATE OF ARIZONA
COUNTY OF COCHISE

I here by certify that the within instruments was filed and recorded at the request of:

Witness my hand and Official Seat

Vicky Klekar, Trustee for:
Carl Thetford Family Trust
22219 Cimarron Pkwy.
Katy, Texas 77450

County Recorder

Deputy

Date _____

RECEIVED
BUREAU OF
LAND MANAGEMENT
2005 JAN - 3 P 4: 09
ARIZONA
STATE OFFICE
PHOENIX, ARIZONA

AMC 364081

RELOCATION AMC 35417E

Notice of Mining Location

Lode claim

TO ALL WHOM IT MAY CONCERN:

This mining claim, the name of which is the Pan-13 mining Claim, situate on land belonging to the United State of America, and in which there are valuable mineral deposits, was entered upon and located for the purpose of exploration and production by Vicky Klekar, Trustee, for the Carl Thetford Family Trust.

The length of this claim is 900 feet and claim 10 feet in a North direction and 890 feet in a South direction from the Center of the discovery point, at which this notice is posted, lengthwise of the claim together with 299.5 feet in width of the Surface grounds, on each side of the center of said claim. The general course of the lode deposit and premises is from the North to the South. Located in the NW 1/4 of section 4 Township 18 South, Range 25 East G.&S.R.M.

The claim is situated and located in the Turquoise mining district, in Cochise County in the State of Arizona, Approximately 1342 feet in a South 43°58' East direction from the NW Corner, Section 4 T18S, R25E

The surface boundaries of the claim are marked upon the ground as follows:

Beginning as a 2" x 2" x 5' wood post Northside center at a point in a North direction 10 feet from the discovery Point (at which this notice is posted), being in the center of the Northern end line of said claim; thence 299.5 feet West to A 2" x 2" x 5' post, being the Northwest corner of said claim; thence 900 feet South to a 2" x 2" x 5' post being at the Southwest corner of said claim; thence 299.5 feet East to a 2" x 2" x 5' post at the center of the Southern end line of This claim; thence 299.5 feet East to a 2" x 2" x 5' post being at the Southeast corner of said claim; thence 900 feet North To a 2" x 2" x 5' post at the Northeast corner of said claim; thence 299.5 feet West to the place of beginning.

Dated and posted in the grounds this 11 day of December 2004.

Vicky Klekar

Witness

Locator(s)

STATE OF ARIZONA COUNTY OF COCHISE

I here by certify that the within instruments was filed and recorded at the request of:

Witness my hand and Official Seat

Vicky Klekar, Trustee for: Carl Thetford Family Trust 22219 Cimarron Pkwy. Katy, Texas 77450

County Recorder Deputy

Date

Docket No. Page

RECEIVED BUREAU OF LAND MANAGEMENT ARIZONA STATE OFFICE PHOENIX, ARIZONA 2005 JAN - 3 P 4: 09

AMC 364088

RELOCATION AMC 35-83

Notice of Mining Location
Lode claim

TO ALL WHOM IT MAY CONCERN:

This mining claim, the name of which is the *Pan-14* mining Claim, situate on land belonging to the United State of America, and in which there are valuable mineral deposits, was entered upon and located for the purpose of exploration and production by **Vicky Klekar, Trustee, for the Carl Thetford Family Trust.**

The length of this claim is *1050* feet and claim *10* feet in a *South* direction and *1040* feet in a *North* direction from the Center of the discovery point, at which this notice is posted, lengthwise of the claim together with *299.5* feet in width of the Surface grounds, on each side of the center of said claim. The general course of the lode deposit and premises is from the *North* to the *South*. *Located in the NW 1/4 of section 4 Township 18 South, Range 25 East G.&S.R.M.*

The claim is situated and located in the Turquoise mining district, in Cochise County in the State of Arizona, Approximately *1788* feet in a South *57 07'* East direction from the NW Corner, Section 4 T18S, R25E

The surface boundaries of the claim are marked upon the ground as follows:

Beginning as a 2" x 2" x 5' wood post *Southside* center at a point in a *South* direction *10* feet from the discovery Point (at which this notice is posted), being in the center of the *Southern* end line of said claim; thence *299.5* feet *West* to A 2" x 2" x 5' post, being the *Southwest* corner of said claim; thence *1050* feet *North* to a 2" x 2" x 5' post being at the *Northwest* corner of said claim; thence *299.5* feet *East* to a 2" x 2" x 5' post at the center of the *Northern* end line of This claim; thence *299.5* feet *East* to a 2" x 2" x 5' post being at the *Northeast* corner of said claim; thence *1050* feet *South* To a 2" x 2" x 5' post at the *Southeast* corner of said claim; thence *299.5* feet *West* to the place of beginning.

Dated and posted in the grounds this 11 day of December 2004.

Vicky Klekar

Witness

Locator (s)

STATE OF ARIZONA
COUNTY OF COCHISE

I here by certify that the within instruments was filed and recorded at the request of:

Witness my hand and Official Seat

Vicky Klekar, Trustee for:
Carl Thetford Family Trust
22219 Cimarron Pkwy.
Katy, Texas 77450

County Recorder

Deputy

Date _____

Docket _____ Page _____
No. _____

RECEIVED
BUREAU OF
LAND MANAGEMENT
ARIZONA
STATE OFFICE
PHOENIX, ARIZONA
2005 JAN - 3 P 4: 09

AMC 364089

RELOCATION AMC 354-1
Notice of Mining Location
Lode claim

TO ALL WHOM IT MAY CONCERN:

This mining claim, the name of which is the *Pan-15* mining Claim, situate on land belonging to the United State of America, and in which there are valuable mineral deposits, was entered upon and located for the purpose of exploration and production by **Vicky Klekar, Trustee, for the Carl Thetford Family Trust.**

The length of this claim is **900** feet and claim **10** feet in a *North* direction and **890** feet in a *South* direction from the Center of the discovery point, at which this notice is posted, lengthwise of the claim together with **299.5** feet in width of the Surface grounds, on each side of the center of said claim. The general course of the lode deposit and premises is from the *North* to the *South*. **Located in the NW 1/4 of section 4 Township 18 South, Range 25 East G.&S.R.M.**

The claim is situated and located in the Turquoise mining district, in Cochise County in the State of Arizona, Approximately **1799** feet in a South 57 39' West direction from the NW Corner, Section 4 T18S, R25E

The surface boundaries of the claim are marked upon the ground as follows:

Beginning as a 2" x 2" x 5' wood post *Northside* center at a point in a *North* direction **10** feet from the discovery Point (at which this notice is posted), being in the center of the *Northern* end line of said claim; thence **299.5** feet *West* to A 2" x 2" x 5' post, being the *Northwest* corner of said claim; thence **900** feet *South* to a 2" x 2" x 5' post being at the *Southwest* corner of said claim; thence **299.5** feet *East* to a 2" x 2" x 5' post at the center of the *Southern* end line of This claim; thence **299.5** feet *East* to a 2" x 2" x 5' post being at the *Southeast* corner of said claim; thence **900** feet *North* To a 2" x 2" x 5' post at the *Northeast* corner of said claim; thence **299.5** feet *West* to the place of beginning.

Dated and posted in the grounds this 11 day of December 2004.

Witness

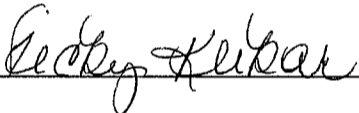

Locator(s)

STATE OF ARIZONA
COUNTY OF COCHISE

I here by certify that the within instruments was filed and recorded at the request of:

Witness my hand and Official Seat

Vicky Klekar, Trustee for:
Carl Thetford Family Trust
22219 Cimarron Pkwy.
Katy, Texas 77450

County Recorder

Deputy

Docket _____ Page _____
No. _____

Date _____

RECEIVED
BUREAU OF
LAND MANAGEMENT
2005 JAN - 3 P 4: 09
ARIZONA
STATE OFFICE
PHOENIX, ARIZONA

AMC 364090

LOCATION MAP

LYLE 1-2 & PAN 8-15

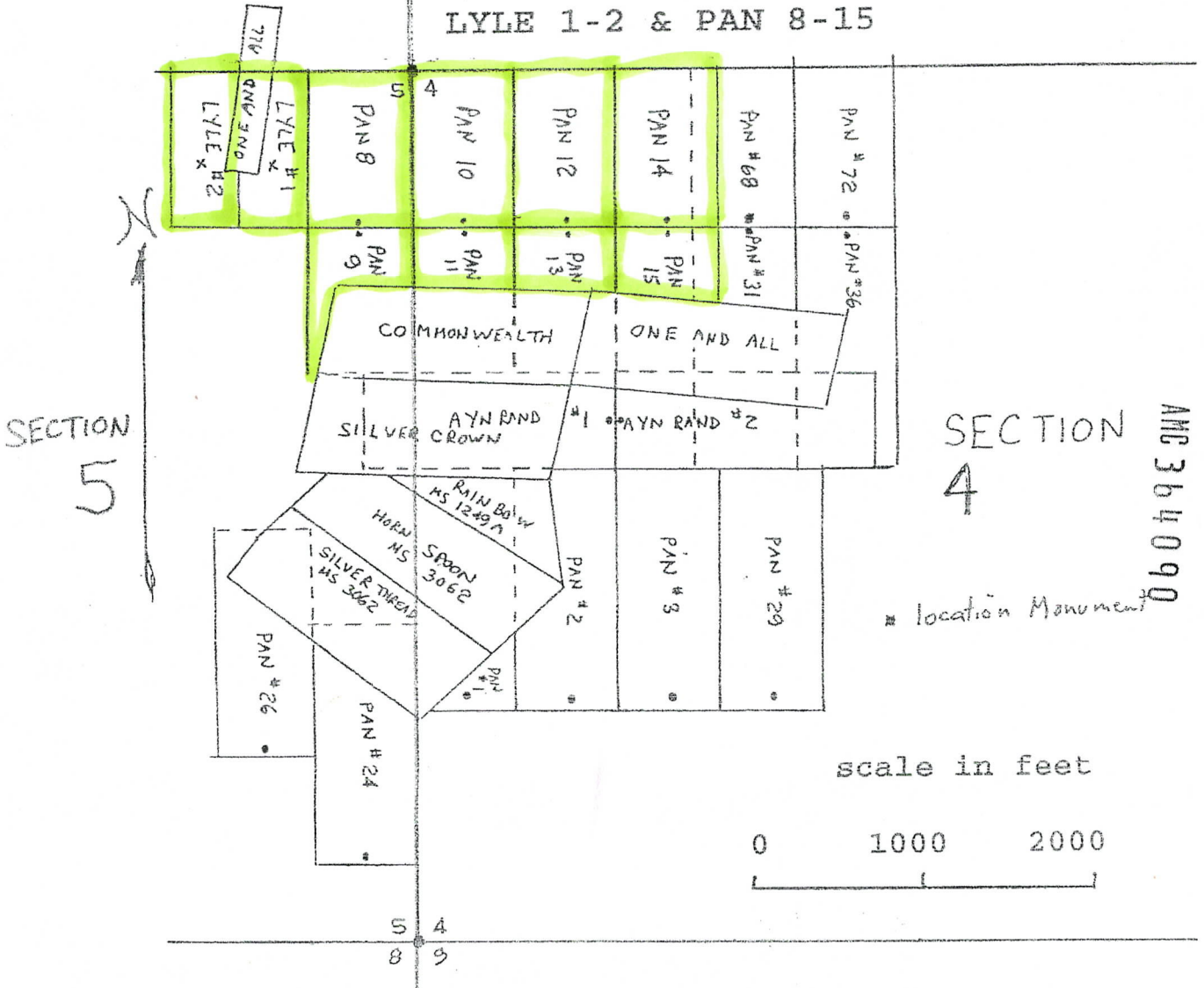

AMC 364090

Township 18 South Range 25 East G & S.R.M.

Carl Thetford Family Trust
 Cris Alan Thetford
 Vicky Carol Klekar
 21418 Park Villa
 Katy, TX 77450

RECEIVED
 BUREAU OF
 LAND MANAGEMENT
 ARIZONA
 STATE OFFICE
 PHOENIX, ARIZONA
 2005 JAN -3 P 4:09

LOCATION MAP

LYLE 1-2 & PAN 8-15

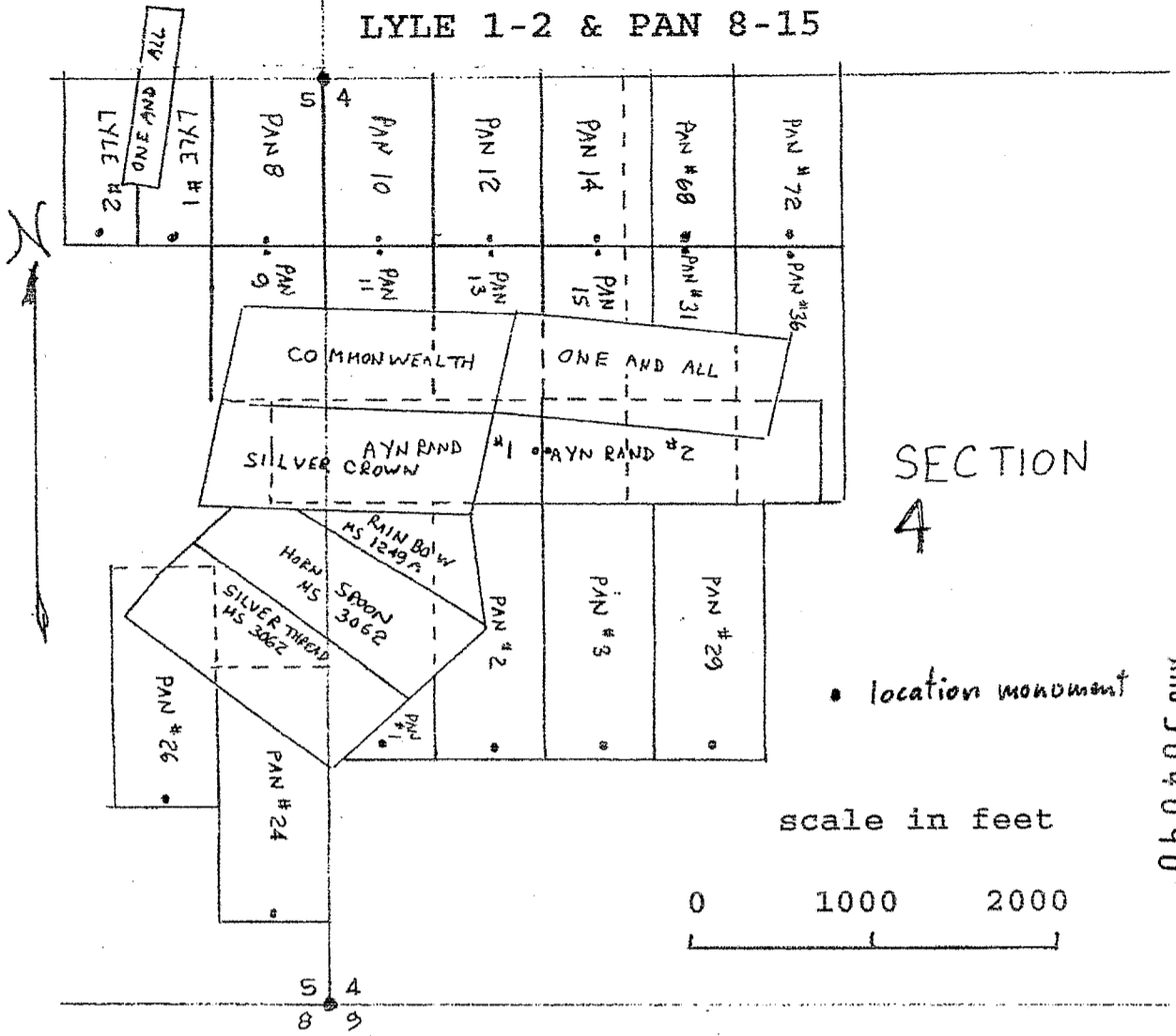

SECTION 4

• location monument

scale in feet

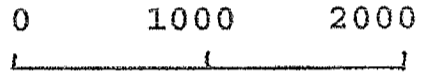

APR 364090

Township 18 South Range 25 East G & S.R.M.

Carl Thetford Family Trust
 Cris Alan Thetford
 Vicky Carol Klekar
 21418 Park Villa
 Katy, TX 77450

RECEIVED
 BUREAU OF
 LAND MANAGEMENT
 ARIZONA
 STATE OFFICE
 PHOENIX, ARIZONA
 2005 JAN - 3 P 4: 09

RUN TIME: 03:21 PM

DEPARTMENT OF INTERIOR
BUREAU OF LAND MANAGEMENT

RUN DATE: 02/03/2005

Input Parameters for Geographic Report with Land

System Id = CR

Admin State = AZ

Geo State =

Casetype begins with

Case Disp Txt = AUTHORIZED, PENDING

Mer Twp Rng between

Mtrs = 14 0180S 0250E 004, 14 0180S 0250E 005

Commodity =

Pending Org =

Total Rows Returned: 4

Run Date: 02/03/2005
RUN TIME:03:23 PM
STATE: AZ

UNITED STATES DEPARTMENT OF INTERIOR
BUREAU OF LAND MANAGEMENT
GEOGRAPHIC REPORT WITH LAND
Sorted by Serial Number

Page: 1

Serial Number: AZA 019983

Total Case Acres: 1.000

<u>CASETYPE</u>	<u>CASE DISP</u>	<u>MER</u>	<u>TWP</u>	<u>RNG</u>	<u>SECT</u>	<u>SUR TYP</u>	<u>SUR NR</u>	<u>SUF</u>	<u>SUBDIVISION</u>	<u>ACT PEND</u>
282201	✓ AUTHORIZED	14	0180S	0250E	004	L			4;	
					005	L			1,14;	

Serial Number: AZPHX 0086644

Total Case Acres: 20.000

<u>CASETYPE</u>	<u>CASE DISP</u>	<u>MER</u>	<u>TWP</u>	<u>RNG</u>	<u>SECT</u>	<u>SUR TYP</u>	<u>SUR NR</u>	<u>SUF</u>	<u>SUBDIVISION</u>	<u>ACT PEND</u>
284200	✓ AUTHORIZED	14	0180S	0250E	004	L			3,4;	
					005	L			1,2;	

NO WARRANTY IS MADE BY BLM
FOR USE OF THE DATA FOR
PURPOSES NOT INTENDED BY BLM

TOWNSHIP 18 SOUTH RANGE 25 EAST OF THE GILA AND SALT RIVER MERIDIAN, ARIZONA

SECTION OR TRACT	SUBDIVISION								ACRES	KIND OF ENTRY -OR- PURPOSE OF ORDER	SERIAL FILE -OR- ORDER NUMBER	DATE OF ACTION	DATE POSTED	REMARKS - E. G. DATE CLOSED, TERMINATED, REJECTED OR RESCINDED -		
	NE 1/4		NW 1/4		SW 1/4		SE 1/4								LOTS	OTHER DESCRIPTION
	NE	NW	SW	SE	NE	NW	SW	SE								
FOR ORDERS EFFECTING DISPOSAL OR USE OF UNIDENTIFIED LANDS WITHDRAWN FOR CLASSIFICATION, MINERALS, WATER, AND/OR OTHER PUBLIC PURPOSES, REFER TO INDEX OF MISCELLANEOUS DOCUMENTS																
13											9S 22E	80.00	SS Public Buildings	1	6/30/1914	
23											All	640.00				
24		x	x									480.00				
25	x	x										160.00				
26											All	640.00				
28											All	640.00				
29	x	x	x	x	x	x	x	x	x			520.00				
33											All	640.00				
34											All	640.00				
35											All; See Remarks	640.00	SS Insane Asylums	2	7/13/1914	Other Tps.: 19S 26E, 16S 14E, 19N 3W, 19N 4W, 3S 10E, 3S 8E, 9S 10E, 9S 8E
3										2,3,4	17S 25E	119.50	SS Agricultural & Mechanical			
													Colleges	1	8/5/1914	
6		x	x							1 thru 5		308.46	HE	PHX 025951	10/27/1914	Rel. 5/24/1915
27		x										160.00	HE Pat.	469166	4/20/1915	
4											NS 3062	55.484	WE Pat.	503162	12/11/1915	
13																
24	x	x										320.00	HE	PHX 029175	2/3/1916	Canc. 5/2/1919
9											Part SW 1/4 SW 1/4	0.08	AHE	PHX 029489	8/17/1916	Canc. 11/20/1916
25		x	x									320.00	DLE Pat.	607462	11/12/1917	
19											All	609.16				
30	x	x	x	x						1,2,3,4	29N 2W	568.52	SS Normal Schools	6	12/14/1917	
31	x	x	x							3,4		304.14	HE Pat.	623677	4/5/1918	
2		x								2,3		160.00	HE Pat.	628828	5/3/1918	
2		x								2,3	16S 25E	320.00	IL Base	7	5/23/1918	
2												160.00	HE Pat.	652983	11/7/1918	
13	x	x	x	x												
12												320.00	ASRHE	PHX 032059	12/2/1918	Rel. 9/20/1919
17												280.00	ASRHE	PHX 036231	12/10/1918	Rel. 12/1/1921
9	x	x														
4										10		319.92	HE Pat.	664669	2/7/1919	
18		x	x							3,4		304.94	HE Pat.	675947	5/1/1919	
13																
24	x	x										320.00	HE	PHX 041854	5/2/1919	Rel. 1/5/1920
6		x	x							1 thru 5		308.46	HE Pat.	690868	6/25/1919	
7										3,4		305.86				
8											6S 23E	320.00	SS Penitentiaries	6	9/26/1919	
30																
29												160.00	DLE Pat.	709949	9/29/1919	
17	x	x	x									320.00	HE Pat.	714699	10/23/1919	
4										Parts 6,8,9	Part NE 1/4 SW 1/4	59.50	ASRHE	PHX 041667	12/26/1919	Canc. 3/29/1924
31	x									1,2		304.10	SRHE Pat.	777866	10/18/1920	
17	x											40.00	SRHE Pat.	790531	1/17/1921	
12												120.00				
13	x	x	x	x						14 1/2 N 7W		240.00	IL	51	2/9/1922	
17												280.00	SRHE Pat.	909249	6/15/1923	
13																
24	x	x										320.00	HE Pat.	921570	10/22/1923	
12	x	x									16S 22E	120.00	IL	78	11/23/1923	
18	x	x								1,2		305.38	SRHE Pat.	945512	10/3/1924	
13																

TOWNSHIP 18 SOUTH RANGE 25 EAST OF THE GILA AND SALT RIVER MERIDIAN, ARIZONA

Continued from Page 2

SECTION	SUBDIVISION												ACRES	KIND OF ENTRY -OR- PURPOSE OF ORDER	SERIAL FILE -OR- ORDER NUMBER	DATE OF ACTION	DATE POSTED	REMARKS E. G. DATE CLOSED, TERMINATED, REJECTED OR RESCINDED						
	NE 1/4				NW 1/4				SW 1/4										SE 1/4				LOTS	OTHER DESCRIPTION
	N	E	N	W	N	E	N	W	N	E	N	W							N	E	N	W		
FOR ORDERS EFFECTING DISPOSAL OR USE OF UNIDENTIFIED LANDS WITHDRAWN FOR CLASSIFICATION, MINERALS, WATER, AND/OR OTHER PUBLIC PURPOSES, AND INDIAN TREATIES, REFER TO INDEX OF MISCELLANEOUS DOCUMENTS																								
14																								
24																								
25																								
36																	MSB, See Remarks							
4		x															R/W RR							
5																	PIX 05852							
6																	3/27/1926							
7		x															Subdiv.Undef.; Other Tps.: 19S 26E, 19S 25E Term. 12/31/1991; Case Closed 2/10/1992;							
17		x																						
31		x																						
11																								
4		x																						
1		x																						
1																								
1		x																						
5																								
7		x																						
8		x																						
7																								
1		x																						
4		x																						
5																								
7		x																						
8		x																						
31		x																						
17		x																						
18		x																						
31		x																						
1		x																						
4		x																						
5																								
8		x																						
17		x																						
6																								
1		x																						
4		x																						
5																								
6																								
7		x																						
8		x																						
11																								
17		x																						
18		x																						
31		x																						
18																								
4																								
5																								

GPO: 1987-14-171

COCHISE COUNTY

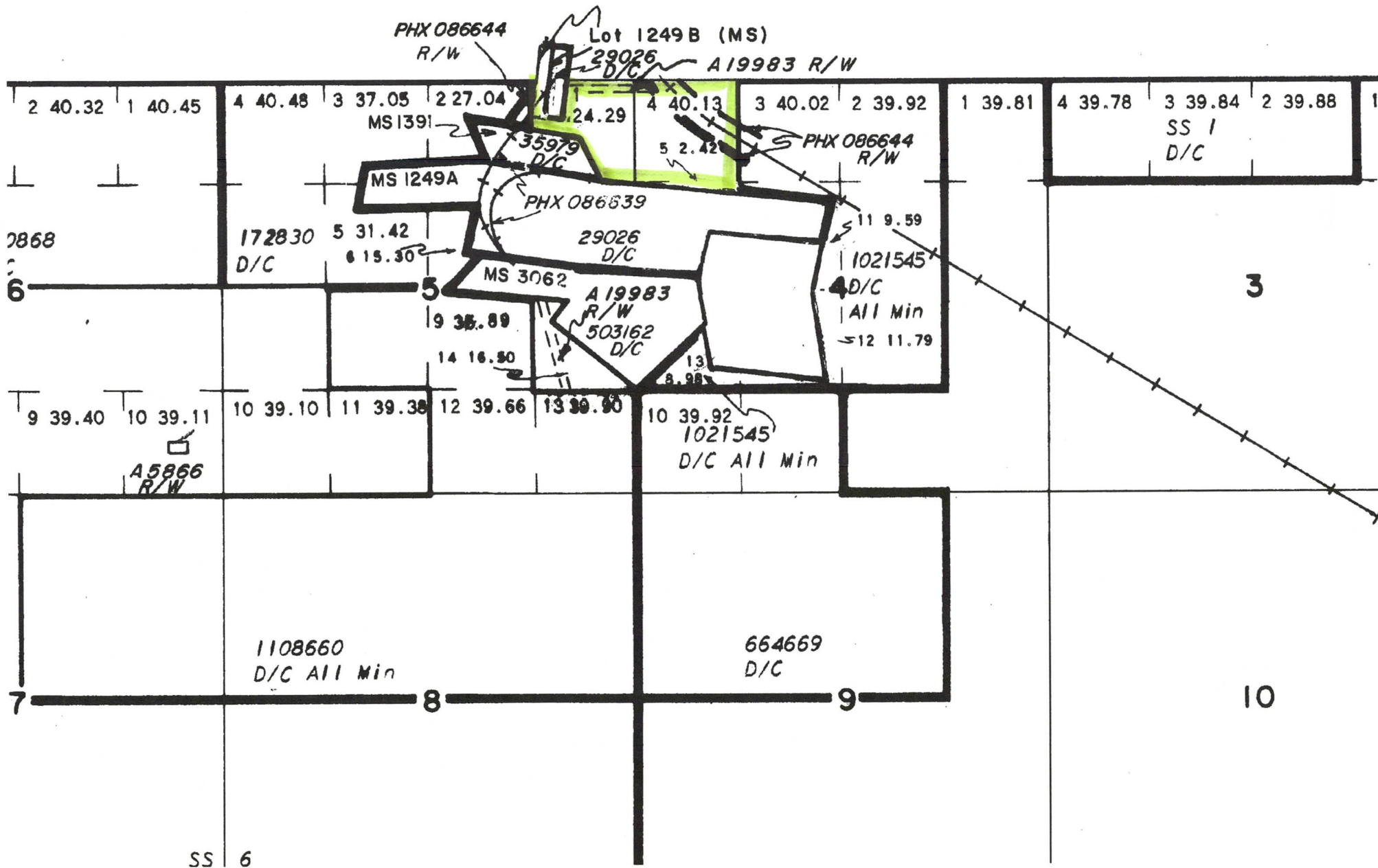

TOWNSHIP 18 SOUTH RANGE 25 EAST OF THE GILA AND SALT RIVER MERIDIAN, ARIZONA

SECTION OR TRACT	SUBDIVISION																ACRES	KIND OF ENTRY -OR- PURPOSE OF ORDER	SERIAL FILE -OR- ORDER NUMBER	DATE OF ACTION	DATE POSTED	REMARKS E.G. DATE CLOSED, TERMINATED, REJECTED OR RESCINDED			
	NE 1/4				NW 1/4				SW 1/4				SE 1/4										LOTS	OTHER DESCRIPTION	
	NE	NW	SW	SE	NE	NW	SW	SE	NE	NW	SW	SE	NE	NW	SW	SE									
FOR ORDERS EFFECTING DISPOSAL OR USE OF UNIDENTIFIED LANDS WITHDRAWN FOR CLASSIFICATION, MINERALS, WATER, AND/OR OTHER PUBLIC PURPOSES, REFER TO INDEX OF MISCELLANEOUS DOCUMENTS																									
																			All Secs. 16 & 36	Territorial Res.	Act of Cong.	2/24/1863		Extends and continues in force Acts of 9/9/1850 & 7/22/1854	
																			See Remarks	EO Wdl. Chiricahua Ind. Res.		12/14/1872		Land E of W base of Dragoon Mtns.; 4S 15E; Rest. EO 10/30/1876	
																			See Remarks	EO Rest. Chiricahua Ind. Res.					
																				EO 12/14/1872		10/30/1876		Land E of W base of Dragoon Mtns.; 16S 22E	
5																			Lots 1249A, 1249B (AS)	127.445	NE Pat.	29026	2/17/1898	AC 596	
13																			Lot 1591 (AS)	19.13	NE Pat.	35979	11/17/1902	AC 677	
24																									
25																									
36																			M&B, See Remarks	R/W RR	PHX 086639	10/24/1904		Subdiv. Undef.; 19S 26E; See R/W PHX 058562 3/27/1926	
3																									
4																									
5																									
10																									
11																									
14																			M&B, See Remarks	R/W RR	PHX 086639	10/24/1904		Subdiv. Undef.; 15S 24E; Proof of Construction 10/8/1925	
4																									
5																			M&B, See Remarks	R/W RR Sta. Grounds	PHX 086644	1/4/1905		Subdiv. Undef.; 17S 25E	
27	x							x	x											160.00	HE	PHX 03719	5/6/1907		Rel. 10/14/1911
27																									
33																									
34																			M&B, Subdiv. Undef.	R/W Reservoir & Canal			8/10/1908		
27																									
34																									
33	x																			160.00	HE	PHX 0452	8/14/1908		Rel. 11/4/1911
24	x	x																		160.00	DLE	PHX 08935	2/7/1910		Canc. 11/9/1915
13																				320.00	DLE	PHX 08936	2/7/1910		Partial Rel.; Rel. 10/4/1911
11																				160.00	HE	PHX 010777	5/31/1910		Canc. 9/15/1919
11																				160.00	HE	PHX 010776	5/31/1910		Canc. 9/15/1919
																			All Secs. 2, 16, 32 & 36	SG	Act of Cong.	6/20/1910		Title to State fixed by Proc. 2/14/1912; subj. to prior rights	
24																									
25	x	x																		320.00	DLE	PHX 05124	7/7/1910		Canc. 3/9/1911
5																		2 thru 6		191.34	CE Townsite Pat.	172830	1/23/1911		
9																				160.00	HE	PHX 016290	12/26/1911		Canc. 8/26/1914
31	x	x	x																	160.00	HE	PHX 017192	4/10/1912		Canc. 5/18/1914
25																				160.00	HE Pat.	320342	3/22/1913		
13																			3N 1W	160.00	Ind. Res. X Pat.	322535	3/29/1913		
31																		3,4		144.14	HE	PHX 022186	4/17/1913		Rel. 6/8/1914
1																		3,4		199.88					
3																				519.94					
4																				199.81					
9	x																			400.00					
10																			All	640.00					
11	x	x	x																	320.00					
12																				400.00					
14																			All	640.00					
15																			All	640.00					
20																			All	640.00					
21																			All	640.00					
22																			All	640.00					
27	x	x																	See Remarks	480.00	SS Penitentiaries	1	4/17/1914		Other Tps.: 18N 2W, 3S 10E, 9S 9E, 9S 10E, 10S 10E, 9S 7E